'49 Saga

Good luck to a swell kid
Jim Lehtonen

Good luck to a swell kid and always stay as nice as you are
Joan Collins

P.S. you are a bossa

To my fellow Circus
Students. Best of luck
Pete Tinkey

Good luck to a swell kid
"D.C."

Best of luck
in all your days
in Creative
Writing

Best of luck
to a swell kid
Ed

Hi there Donna
I'll always remember
Cimil and the
good times.
Carmen Anderson
"55"

Good luck and success
always
Betty Gonzalez

GEN

Good luck Donna

Best wishes
Dick Emery

Love!
Sweet Bennett

Best of luck to a sweet girl and friend
Bob

Best Wishes to a very lovely girl.
Smitty

Hi Donna
Red

Good luck + best wishes to a swell [illegible]

Donna
Leonard

Best of luck to a good friend
Larry Baker

Best of Luck to a cute girl —
Donna
Kirkbride

Dixie

Hi Donna,
Load of luck
to [redacted] a fun
Kute Kid.
Joyce Carr

Lots of luck
to a swell
kid
Jerry Weese

Joan Dudson

Do a swell job, very good, Frank Nichols

Best of luck
to a swell kid
Quite a brain
a good laugh
Mayer Lange Whittington

Best of luck in
your coming
years
Chuck
Tickner

Good luck
Carol Van Kannon

Here's Wishing ya
a heap of a lot
of luck cause
you'll need it.
Don't for-forget
Martin's Math
Class
Keith Jongeling

Harold Cooley

ALLEN COUNTY PUBLIC LIBRARY
3 1833 01840 0165

GC
977.402
G748CRH,
1949

SAGA

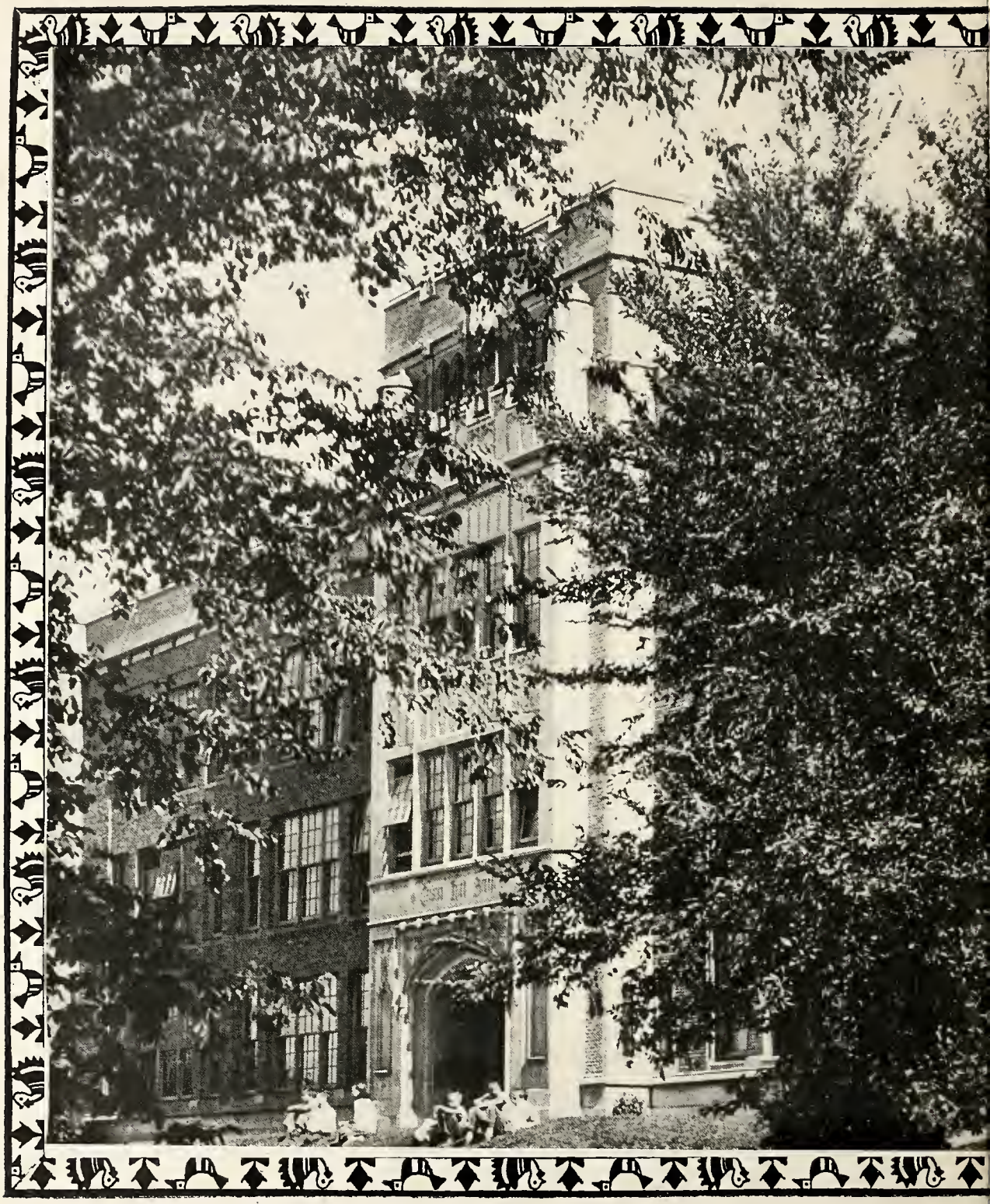

Foreword to the SAGA

THE '49 SAGA STAFF is proud to present this Saga. After the usual trials and tribulations, the copy, pictures, and art work were ready on time. The staff included as many of the improvements you suggested as budget and time allowed.

This book commemorates the first Americans, the Indians. Decorative treatment is based on Indian themes. The Saga for 1949 was prepared by the following:

SUPERVISION

Editorial: Laura Blandford and Berdeen Pigorsh
Business: Reginald Willemson
Arrangements: Janet Ascherman and Margaret Treiber
Art: Mary Heering, Nelson Brown, and Jane Houston

DEPARTMENTS

Senior pages: Joan Benedict, Judy Bailey, Phyllis Corlin, Marge De Maagd, Mary Gormley, Joan Lingenfelter, Audrey Mc Master, and Laurel Schantz
Club pages: Marian Meyer, Nancy Brabb, and Marlyn Linkfield
Organizations: Andrew Broekema
Pictures: Edgar Higgins, Margaret Eckel, and Alice Thompson
Sports: Charles Bassett and Rosemary Chance
Special Events: Beatrice Laansma and Barbara White
Underclass: Richard Beckwith, Shirley Schriber, and Joan Stuit

FACULTY ADVISERS

Mr. Norman Tock . . . . . General
Miss Evelyn Adams . . . . . Photography
Miss Lorraine Adams . . . . . Art
Miss Rita Lally . . . . . Business
Miss Doris Dunham . . . . . Circulation
Miss Theresa Kelly . . . . . Circulation

CRESTON HIGH SCHOOL
GRAND RAPIDS, MICHIGAN

Dedication

Creston High School's A Cappella Choir has gained famed throughout the nation. This reputation has been accomplished through the efforts of Mr. Frank Goodwin. In addition to the choir, Mr. Goodwin had the responsibility of providing music for Gloria, producing and directing a spring concert, and helping students for the Schubert Club contest. His friendly and willing attitude will always be remembered by Creston students.

As a token of appreciation, the Saga staff of Creston High School dedicate this nineteen hundred and forty-nine Saga to Mr. Goodwin.

Our Chief

THIRTEEN YEARS AGO a man came to Creston to serve as its chief. This man was Mr. Howard W. Wickett. Throughout the years he has proven himself a mighty warrior, wise in council and loyal to the tribe. It has been a stern and wearing task to maintain harmony and keep the braves from scalping each other but Mr. Wickett has persevered to the end that Creston might become mighty among the schools of the city.

P. T. A.

THE P. T. A. has done much to promote a friendly understanding between the parents and teachers. They held open house in the fall in order that the parents and teachers of the students might become better acquainted. This group has been very active throughout the year. Among the many things that took place, an annual banquet was held in February and also the Creston Carnival in March. On November 23, they had the Rev. Mr. R. C. Fellers speak on the important subject, The United Nations.

Officers of P. T. A.

Row 1 — Mrs. C. Montgomery, President; Mrs. F. Kuemmerle, Vice-President; Mrs. Sierveld, Secretary; Mrs. F. Alberta, Treasurer. *Row 2* — Mr. R. Linden, Teacher Vice-President; Miss D. Lawyer, Corresponding Secretary; Mr. C. Sweet, Father Vice-President.

Delegates to Council

Mrs. C. Sweet, Mrs. C. Montgomery, Mrs. H. Montgomery, Mrs. G. Erhart, Mrs. T. Loomis.

Row 1 — Mrs. Barnum, Mrs. Rozell, Mrs. Card, Mrs. C. Montgomery. *Row 2* — Mrs. Groenland, Mrs. Noorthoek, Mrs. Higgins, Mrs. Olson.

Meeting of the P. T. A. held in the school's cafeteria.

Faculty

In Both wisdom and leadership we can compare our principal, Mr. Howard W. Wickett, to any of the great Indian chiefs who led their tribes in war and peace in our wooded and unsettled state many years past. Each tribe was loyal to the decisions and trusted in the advice of its chief as we, the student body and faculty, follow the counsel of our principal.

Miss Evelyn Adams — Biology, girls' physiology, and photography adviser of the "Saga".

Miss Lorraine Adams — Art, and art adviser of the "Saga".

Miss Dorothy Bean — History, and sponsor of the Senior Y-Teens.

Mr. Paul Bowersox — English and civics.

Mr. Harold Carlyon — Algebra, aeronautics, and school treasurer.

Sgt. Paul Conard — R.O.T.C. and sponsor of the Bars and Chevrons.

Miss Lois Conrad — English, dramatics, and director of the Senior Play and "Gloria".

Miss Harriet Daniels — English and session room.

Miss Doris Dunham — English, history, and adviser of the "Echo-Saga" Circulation Staff.

Miss Marguerite Eness — Spanish, typing, and manager of the bookstore.

Mr. Edwin Frederickson — Machine shop and general metals shop.

Miss Harriett Gleason — Student Personnel Director.

Mrs. Carolyn Glenn — American government and debate.

Mr. Frank Goodwin — Vocal music and director of the A Cappella Choir.

Mr. William Haken — Business law, typing, shorthand, faculty manager, tennis coach, and session room.

Mr. Andrew Hansson — Mathematics and Senior Ushers' adviser.

Miss Aida Hoekstra — English and session room.

Mr. Harold Japinga — Mathematics, second team football coach, and sponsor of the Hi-Y.

Miss Hallie John — English and Junior Ushers' adviser.

Miss Norma Jones — Assistant librarian.

Miss Theresa Kelly — English.

Miss Frances Kilstrom — Girls' physical education and A.B. Club's sponsor.

Mr. Earl Knutson — Mathematics and session room.

Miss Rita Lally — Shorthand, typing, and treasurer of Publications.

Miss Dorothy Lawyer — All 7th grade academic subjects, session room, and sponsor of the Amicitia Club.

Mr. Robert Linden — Mathematics and session room.

Mr. Joel Lowe — Instrumental music.

Miss Frances Maloney — History, geography, and session room.

Miss Marjorie Matthews — Algebra, trigonometry, and sponsor of the 9-Y-Teens.

Miss Cornelia Moran — Foods, personal regimen, and manager of the cafeteria.

Miss Myra Mulder — Foods, geography, and sponsor of the Junior Y-Teens.

Mr. Raymond O'Malley—History, assistant football coach, and session room.

Mr. William Pease — Wood shop and sponsor of the Modelairs Club.

Miss Ruth Phillips — Clothing and history.

Mr. Gil Powers — Boys' physical education, sponsor of the C. Club, and football coach.

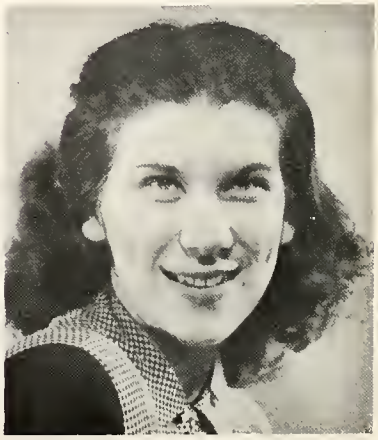

Miss Peggy Price — English, history, and sponsor of the Cafeteria Courtesy Squad.

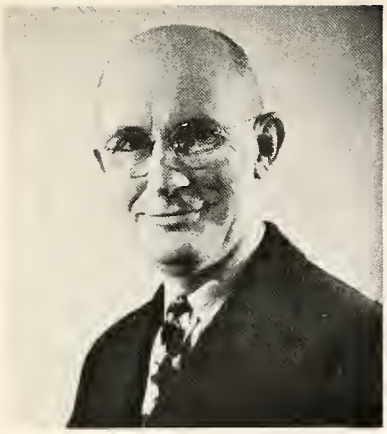

Mr. Jay Rens — Economics, history, and Senior session room.

Miss Eugenia Schmitz — Librarian and sponsor of the Library Club.

Mr. Henry Schrump — Civics, baseball, and basketball coach.

Mrs. Sadie Stowell — Latin, and Latin Club's sponsor.

Miss Mildred Tenhaaf — English.

Mr. Norman Tock — Printing, and adviser of the "Saga" Staff.

Mr. Emery Toogood — Mechanical drawing.

Mr. John Van Krimpen — English, journalism, adviser of the "Echo" Staff, and session room.

Miss Marie Van Westenbrugge — History, geography, and Bible Club's sponsor.

M. L. Van Wingen

Mr. Martin Van Wingen — Mathematics, commercial arithmetic, track coach, and Junior session room.

Mrs. Louise Verdier — English and Latin.

Mr. Gerritt Wassenaar — Biology, general science, and adviser of the Student Council.

G. A. Wassenaar

Miss Rosetta Weiffenbach — Clothing.

Mr. William Welch — Biology and sponsor of the Junior Honor Society.

Miss Mary Windt — English, history, American government, and sponsor of the Courtesy Squad.

Miss Esther Wise — Bookkeeping, commercial arithmetic, and session room.

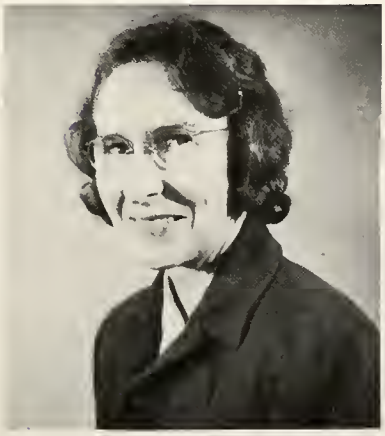

Miss Cleo Wood — English and sponsor of the Senior Honor Society.

Mr. Walter Wood — Chemistry, physics, sponsor of the Science Club, and golf coach.

Miss Joan Woodlock — Art and interior decorating.

Mrs. Eileen Barkley — Assistant clerk.

Miss Ruth Yokom — Clerk.

Custodians

Walter Slagboom, fireman (deceased), Glenn Cavner, engineer, and Pat Malone, fireman.

Bill Dove, fireman, Bill Beals, head custodian, Leonard Ver Woert, custodian, and Le Roy Kesler, fireman.

1. Saga Staff in action. 2. Choir boys. 3. Junior High assembly. 4. Tense moment in the Senior Play. 5. Modern art. 6. Bird's eye view of the brain factory. 7. Young men with old beards.

1. Clothing Class. 2. Print Shop. 3. Studying (?) in the Cafeteria. 4. Art on Hall Duty. 5. Mr. Toogood's mechanical drawing class. 6. Office girls collecting fees.

Clubs

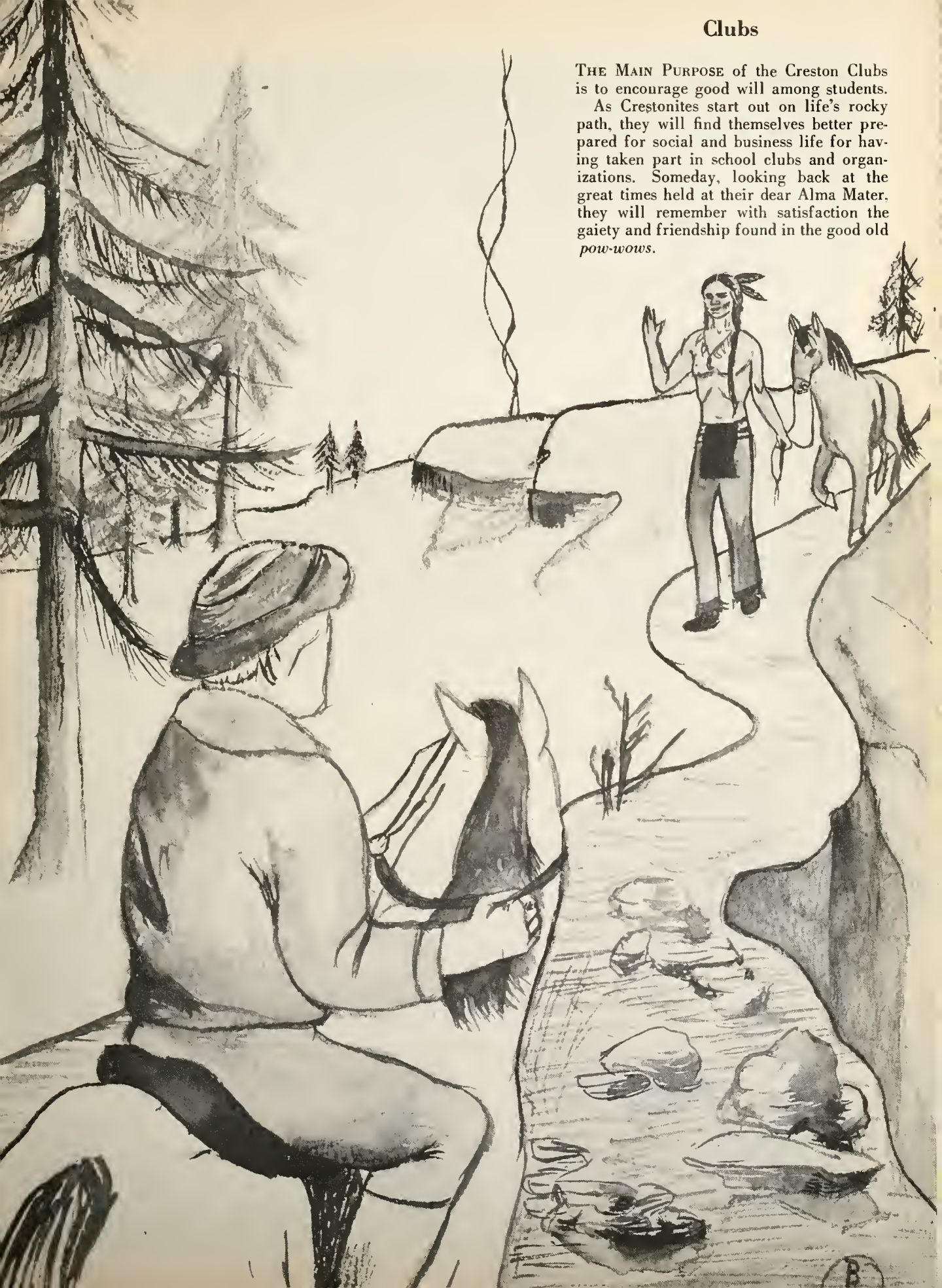

THE MAIN PURPOSE of the Creston Clubs is to encourage good will among students.

As Crestonites start out on life's rocky path, they will find themselves better prepared for social and business life for having taken part in school clubs and organizations. Someday, looking back at the great times held at their dear Alma Mater, they will remember with satisfaction the gaiety and friendship found in the good old *pow-wows*.

Row 1 — Miss Wood, M. Treiber, J. Benedict, J. Ascherman, S. Schriber, B. Kremer, P. Keegstra. *Row 2* — A. Thompson, N. Jenkins, P. Corlin, B. Laansma, J. Phillips, J. Sweet. *Row 3* — E. Higgins, L. Rosendall, B. Terkeurst, A. Broekema, A. Goodwin.

Senior Honor Society

THIS YEAR'S Senior Honor Society, under the leadership of Miss Cleo Wood, had as their main project a "Go To College" week, March 14-18, that included movies, posters, displays and an assembly featuring Russell Mawbey as speaker. The club's officers were: president, Andrew Broekema; vice-president, Janet Ascherman; secretary, Pat Keegstra; and treasurer, Edgar Higgins, with Student Council representative, Margaret Treiber.

Officers — A. Broekema, President; P. Keegstra, Secretary; E. Higgins, Treasurer; J. Ascherman, Vice-President.

Row 1 — S. Stolorow, J. Whitworth, D. Cummings, J. Thompson, D. Blazaak, M. Benson, S. De Korne, D. Lower. *Row 2* — F. Imburg, H. Dewey, J. Cummings, M. Niethefer, C. Bruce, M. Cross, L. Udell, J. Dennis, M. Harrington, J. Reed, L. Linden, C. Tichner. *Row 3* — E. Antrim, H. Smith, N. Barnes, J. Wetzel, P. Chadwick, L. Osenga, S. Morrison, S. Hawkins, G. Thompson, M. Van Zee, G. Collica, J. Vander Brock, Mr. Welsh. *Row 4* — D. Varner, P. Wells, F. Treiber, J. Sierveld, J. Richards, D. Danes, M. Vanden Bout, M. Veldman, M. McDowl, M. Linkfield, M. Foster, L. Paterson, C. Kramer, D. Smith, D. Kirkbride, J. Sucers, M. Remes. *Row 5* — J. Verberg, J. Cowman, M. Millard, F. Truckle, M. Peterson, K. Pressler, M. Blandford, H. Shipman, D. O'Brien, B. Uecker, D. Hamilton, N. Houk, J. Laansma.

Junior Honor Society

Joyce Cowman, President; Joyce Wetzel, Treasurer; Jack Laansma, Secretary; Donna Kirkbride, Vice-President.

THE JUNIOR HONOR SOCIETY is an honorary group of students, ranging from the eighth through the tenth grades. They are selected for their high scholarship by a faculty committee.

Even though the organization has a new faculty adviser, Mr. Wm. Welch, who replaced Mr. Robert Linden when Mr. Linden became ill, it has done a great deal. The students in the society have done virtually every thing but play at the basketball games, as they've sold paddle pops and conducted a checkroom. They have even produced a noon movie and had sales after school.

Row 1 — D. O'Brien, D. Kanode, J. Waltz, B. Terkeurst, J. Sutton, B. Hieshetter, C. Du Bois, G. Albrechtsen, B. Ter Molen, R. Proos, Mr. Japinga. *Row 2* — D. Courtright, D. Fuerst, R. Andre, L. Linden, H. Jackman, R. King, T. Alberda, D. Creed, B. Koch, P. VanGorp, C. Bruce, P. Jackson, G. Morrison. *Row 3* — D. Hathaway, J. VanderVeen, C. Hornback, C. Bruder, D. Courter, P. Glutting, G. Terpening, T. Pische, J. Hines, J. Kurth, B. Vogt, W. Meadema, G. Waterkamp. *Row 4* — G. Weaver, B. Hogeboom, J. Truckle, P. Byl, L. Dornan, R. Kippen, A. Watson, O. Woolpert, R. Wilkins, A. Riewald, D. Snyder, B. Moroski, J. Funk, J. Babb, D. DeYoung, A. Goodwin, H. Stouten, L. Abbott.

Hi-Y Is An Active Group

THIS YEAR THE HI-Y, under the able leadership of Mr. Japinga made many contributions toward keeping up the prestige of Creston.

The first of these was the annual Thanksgiving distribution of baskets for the needy.

During the second semester the club replaced the record board for track with a better type. One hundred dollars was also donated to the school for a new loud speaker system to be used in the gym.

The club held meetings every week. They were packed with fun, and since active speakers were invited to speak many educational talks were heard.

Officers at left — President, H. Been; Secretary, R. Proos; Treasurer, B. Vogt, and Vice-President, G. Morrison.

Above — The Basketball Team. R. Hogeboom, R. VanderKooy, K. Bruder, K. Wildeboer, P. VanGorp, C. DuBois, H. Been, B. Koch.

Above — Club members getting the Thanksgiving Baskets ready to deliver.

Right — Making the All City Record Plaque.

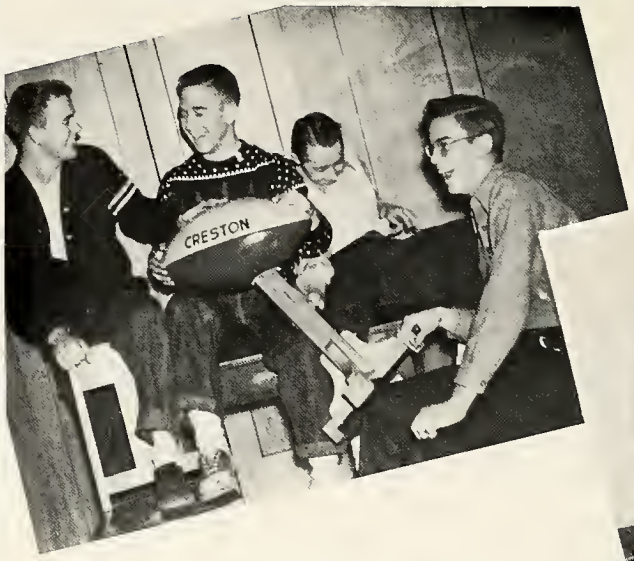

Boys with "C's"

UNDER THE ADVISERSHIP of Mr. Gil Powers, the C Club endeavors to create a greater interest in athletics. The club is composed of boys who have won their major C in any sport in school. A very informal initiation was held to bring new members into the club.

Officers for first semester — D. Walch, Treasurer; B. Vance, Vice-President; B. TerMolen, Secretary; E. Higgins, President.

Officers for second semester — D. Stegman, Vice-President; D. Stevens, President. *Standing* — D. Walsh, Treasurer; H. Glutting, Secretary.

Row 1 — B. TerMolen, D. Kozminski, N. Brown, J. Waltz, D. Creed, J. Lane, G. Terpening. *Row 2* — H. Glutting, B. Vance, R. Andre, R. Uecker, J. Fuller, C. Bruce, D. Stevens, B. Hieshetter, G. Weaver. *Row 3* — P. Jackson, M. Otte, K. Bruder, C. Fischer, L. Dornan, P. Van Gorp, R. DeVries, B. Vogt. *Row 4* — D. Courtright, R. Wilkins, A. Goodwin, E. Woolpert, R. Kippen, D. Stegman, J. Gravilyn, D. Walsh, E. Higgins.

Row 1 — D. Francis, C. McConnell, Miss Schmidt, librarian, J. Sundberg, M. Boerma, B. Harroun, P. Miller. *Row 2* — P. Endres, M. Meyer, N. Billock, N. Myers, M. Bable, L. Austin, D. Morris. *Row 3* — W. Chlebeck, D. Otte, E. Quigley, K. Kardas, N. Canbier, D. Poterack.

Future Librarians

Officers — P. Miller, President; B. Harroun, Vice-President; M. Borema, Treasurer; J. Lundberg, Secretary.

THE ACTIVITIES of the year included initiation of new members, a Christmas party at Marian Boerma's house, and a speaker from the Telephone Company. For Book Week the club had the first in the series of "Our Schools in Action" radio programs. The program was based on the library and Library Club.

Row 1 — M. Remes, J. Brown, D. Vader, M. Jessup, M. Eckle, B. Stuart, K. Stratton. *Row 2* — M. Vander Honing, B. Tanenhaum, F. Vander Honing, P. Bresenhan, J. Keyes, L. Reimersma, B. Hall. *Row 3* — J. Van Akkeran, B. Kremer, B. White, C. Loomis, J. Lingenfelter, J. Ladewig.

Standing — J. Brown, J. Lingenfelter, R. Chance, B. Kremer. *Seated* — M. Vander Honing.

Amicitia Means Friendship

THE 1948-49 AMICITIA CLUB started the school year off with a bang by electing the following officers: Joan Lingenfelter, president; Barbara White, vice-president; Barbara Gurd, secretary; Rosemary Chance, treasurer.

The informal initiation was held October 29, and the formal initiation combined with the Christmas party followed on December 29.

For raising funds this year, the Creston Amicitia Club sold "beanies" and pennants sporting school colors. It has also sponsored noon movies. By doing this it has been able to make the traditional presentation of the Christmas tree to the school.

For the first time this year the club decided to purchase pins for its members.

Row 1 — M. Borema, M. Blandford, C. Bruce, J. Richards, M. Neithfer, M. Hoffman, D. Huttinga, K. Kardas, M. Crum, N. Brabb, P. O'Harrow, P. Endres, E. Davey, W. Urban, S. Schriber, O. Kauffman. *Row 2* — Mrs. Verdier, M. Gormley, N. Cambier, J. Brown, P. Holtrop, B. Schrouder, F. Truckle, P. VanderJagt, M. McDowl, M. Linkfield, M. White, A. Stenson, N. Erhart, J. Westerhoff, J. Verburg, E. Quigley, D. Varner, Mrs. Stowell. *Row 3* — B. Wild, R. Lewis, J. DeWeese, H. Dewey, F. Imberg, E. Lang, F. Treiber, R. DeGraaf, M. Houk, D. Campbell, M. Jenkins, M. Millard, F. Hathaway, J. Baker. *Row 4* — R. Wilkins, A. Twerp, U. Jerk, P. Jackson, R. Kippen, L. Schrouder, J. Simmons, B. Uecker, J. Wierenga, B. Terkuerst, D. Cornell, D. Silcox, H. Greenfield.

Latin Club is Progressive

THE LATIN CLUB under the sponsorship of Mrs. Sadie Stowell and Mrs. Louise Verdier has grown to be one of the largest clubs in school. In order to become eligible one must be at least in the second year of Latin. The club is to have a bulletin board outside of room 238 upon which will be posted important notices pertaining to Latin. Plans for other projects have not been completed.

Officers of the club are as follows. First semester: President, Neil Houk, Vice-president, Roger Wilkins; Secretary, Zelma Hathaway; Treasurer, Marlyn Linkfield. Second semester: President, Fred Trieber; Vice-president, Donna Varner; Secretary, David Cornell; Treasurer, Jane Whitworth.

2nd Semester Officers — Standing: F. Treiber, President; D. Cornell, Secretary. Seated: J. Whitworth, Treasurer; F. Truckle, Student Council Representative; D. Varner, Vice-President.

1st Semester Officers — Standing: R. DeGraaf, Student Council Representative; R. Wilkins, Vice-President; N. Houk, President; Seated: M. Linkfield, Treasurer; Z. Hathaway, Secretary.

Row 1 — M. Treiber, D. Blaazak, O. Kauffman, J. Ascherman, S. Schriber, M. VanderMolen. *Row 2* — D. Courter, Miss Dunham, D. Brooks, J. Reed, J. Wilson, P. Chadwich, A. Thompson, L. Ozenga, R. Barrows. *Row 3* — F. Treiber, L. Udell, J. Richards, H. Shipman, N. White, A. Brockema, N. Jenkins.

Circulation Staff

THE HARD WORKING circulation staff under the direction of Miss Dunham and Miss Kelley delivers the Echos on Thursday during the 7th hour, supervises the distribution of the individual pictures, and hands out the Sagas at the end of the year.

Quill and Scroll

THE QUILL AND SCROLL is an international honorary society of high school journalists for which students in Creston are chosen by the advisers of the publication staffs.

Seated — D. Vader, J. Ascherman. *Standing* — L. Blandford, J. Houston, M. J. Jessup, P. Keegstra, Mr. Van Krimpen, J. Sweet, M. Treiber.

Row 1 — R. Cole, R. Carpenter, G. Waterkamp, H. Smith. *Row 2* — D. Cornell, L. Carpenter, C. Hornback, M. Brown, R. Misner, D. Hathaway, J. Fuller, D. Stellard. *Row 3* — Sgt. Paul Conard, D. Courtright, J. Pitch, J. McEndoffer, R. Fuller, D. VanValkenberg, R. Clouse. *Row 4* — E. Koon, S. Blackburn, J. Long, D. VanKammen, J. Lamain, W. Briggs, R. Berry.

Bars and Chevrons

THE BARS AND CHEVRONS CLUB is composed of officers and non-commissioned officers of the R.O.T.C. The purpose of the club is to make for better understanding between officers. The big event of the year is the Military Ball which is sponsored jointly by all Bars and Chevrons Clubs throughout the city.

Officers — G. Waterkamp, H. Smith, R. Carpenter, R. Cole.

Row 1 — D. Courtright, C. Hornbach, A. Broekema, A. Goodwin, R. Willemsen, B. Terkeurst, C. Bassett. *Row 2* — T. Alberda, L. Dornan, J. Lamain, D. Beckwith, D. Cornell. *Row 3* — W. Proud, D. DeYoung, F. Neitering, L. Abbott, G. Waterkamp. *Row 4* — R. Kippen, C. Bruce, R. Wilkins, Mr. Wood.

J. Lamain, Secretary; L. Dornan, Treasurer; G. Morrison, Vice-President; A. Goodwin, President.

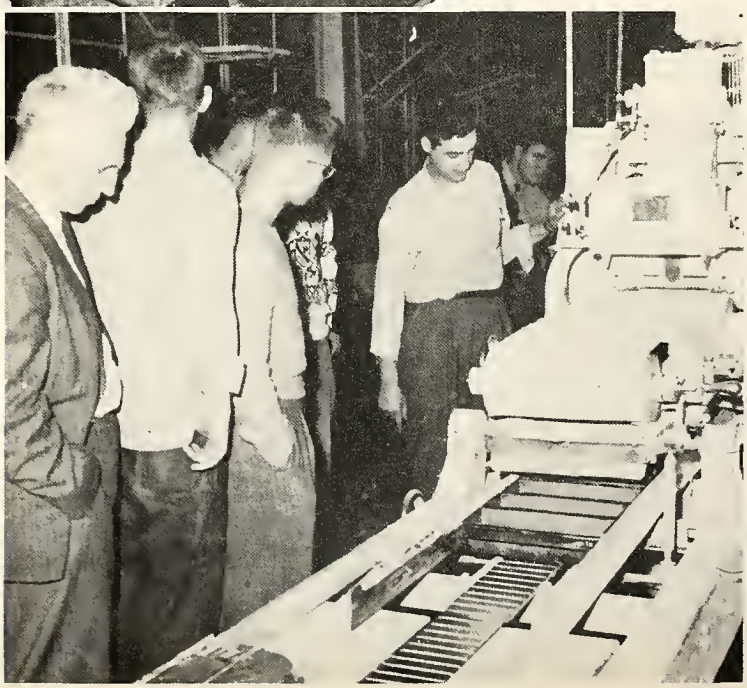

Science Club Takes Trips

THE SCIENCE CLUB had a busy year including many field trips and noon movies. Some of the places which they visited were: Haskelite, Dow Chemical, Hekman Bakery, Bell Telephone Company, and Corduroy Rubber. The club bought three pictures which were added to the collection of nine which had been purchased in previous years. These pictures are of some of the world's greatest scientists, and make an attractive addition to the science rooms. A three-day trip to Chicago was made last June, and another is being planned for this year. While in Chicago the members visited the Field Museum, the Museum of Natural Science and History, the Planatarium, and the Aquarium. Creston's club is a chapter of the National Organization. Mr. Walter Wood is the adviser of the club.

J. Kurtz, A. Riewald, R. Weeber.

Bible Club Has a Serious Purpose

One of the newest clubs in Creston this year in extra-curricular activities is the Creston Bible Club. The club's main idea is to create fellowship for Christian young people in Creston. Seeking to satisfy their desires, the club conducts its meetings in Bible study, choruses, and testimonies.

At Christmas the Bible Club filled a basket with groceries to help a needy family.

Row 1 — B. Laansma, J. Kurtz, A. Riewald, Miss VanWestenbrugge, R. Weeber, B. Hawkins, E. Peterson. *Row 2* — L. Gordon, M. Stadt, B. Holwerda, B. Saunders, C. Sherwood, D. Otte, F. Lucas. *Row 3* — M. Hoeve, M. TenHoor, E. Higgins, W. Proud, A. Broekema, J. Cowell, M. Guiles, L. Sherwood. *Row 4* — L. Gleason, N. Cambier, S. VanWyk, S. Hawkins, J. Wilson, D. DeLano, K. Kardas, J. Quigley. *Row 5* — D. Beerthuis, J. Houston, R. DeNise, M. Pratt, J. Wellshimer, M. Harrington.

Row 1 — V. Mueller, D. Huttenga, J. Visner, J. Richards, C. Bruce, M. Blandford, V. Dadd, J. Rickling, S. Garlock, L. Osinga, C. Brooks, J. Reed. *Row 2* — M. Stienport, J. Dennis, L. Udell, M. Benson, M. DeVreugd, D. Flynn, A. Wetzel, S. Leusenkamp, E. Cross, B. Dunbar, D. Cummings. *Row 3* — M. Hoffman, G. Larson, D. Blazak, C. Miller, K. Baker, A. Crum, J. Camp, G. Long, M. Stadt, P. Harding. *Row 4* — S. DeKorne, J. Rickenback, M. Flynn, B. Edge, V. Brunsink, F. Truckle, M. Whitcomb, G. Howland, J. Brown, Miss Kilstrom.

A. B. Club Enjoys Exercise

THIS ORGANIZATION which is composed of tenth, eleventh, and twelfth grade girls stressed physical fitness and good health. A.B. this year undertook the usual games; volleyball, fieldball, and softball besides holding a dance after the Central basketball game.

The girls who have completed one year earn their numerals; two years earn their minor letter; and three years gain an all-city honor.

Row 1 — M. Crum, K. Kardas, J. Graller, E. Thomas, B. Tanenbaum, L. Riemensma, V. Raper, D. Beerthuis. *Row 2* — G. Kunkel, N. Brabb, R. Davis, G. Gunnett, P. O'Harrow, J. Nussdorfer, N. Seaburn, H. Huber, B. Saunders, B. Holwerda. *Row 3* — D. Otte, J. Huckeberry, M. McDowl, M. Linkfield, A. Stinson, N. White, M. Millard, R. Rosel, F. Kilstrom, Adviser. *Missing* — E. Hogan, B. Klooster, J. Kieling, V. Lambert, D. Miller, M. Malloy, D. Pillsberry.

All City A. B. — *Row 1* — Barbara Harroun, Laura Blandford, Carol Livingston, Janet Sweet, Bonita Freas, Mary Guiles. *Row 2* — Joan Lingenfelter, Janet Ascherman, Margaret Treiber, Alice Thompson, Betty Kremer. *Row 3* — Maxine Pratt, Joan Kurtz, Ruth Weeber, Frances Kilstrom, Adviser.

Modelairs

EVERY THURSDAY NIGHT one can find a group of energetic and enthusiastic boys patiently discussing airplane construction problems with their adviser, Mr. William Pease. Some of the boys were winners in both the outdoor and indoor meets. Jim DeWeese proved to be an able builder of airplane models by winning three first place prizes, two second, and one third in the indoor meet. Neil Houk stepped out with a first and a second while Rog Vander Klipp received two seconds and Ray Hoggatt a second.

The boys put on a noon movie to obtain funds to better their work. Their purpose is to promote model aviation in Grand Rapids. High flying, fellows!

Modelaires — *Kneeling or Sitting* — Fred Shassberger, Jerry Pitch, Dale Sanke, Jim Stevens, Drex Wonzer, Bill Blood, Ray Hoggatt. *Standing on floor* — Jim DeWeese, Russ Noom. *Standing on bleachers* — Mr. Pease, Jack Shuker, Colin MacDonald, Jack Laansma, Neil Houk, Bob Simpson, Dale Hanson, Neil Robinson. *Against the wall* Frank Harper, Harry Briggs, Glen Dunn, Richard LaBotz, Bill Haynes, Dick Long.

Row 1 — Miss Mathews, J. Wilson, B. Telder, N. DeVow, S. Stolorow, P. Smith, N. White, S. Benham, A. Keys. *Row 2* — S. Shapero, M. Felix, G. Thompson, C. Bedford, J. Cain, C. Anderson. *Row 3* — P. Bruinswich, A. Beerthuis, M. McMaster.

Y-Teens Go Forward

9-Y-Teens have had a busy year with all their parties and donut sales.

They began the year with a bang-up informal initiation, followed with parties galore. Having a speaker from Quatemala and electing officers are just two of the many things they did to make their meetings interesting and different.

Row 1 — S. Beach, M. J. Danker, C. Shaaftsma, J. Oosterwall, M. Foster, S. Antonides, N. Quinten, N. Robinson. *Row 2* — A. Keys, S. Hawkins, R. Boerma, E. Terpstra, S. Beahorn, M. Veldman, P. Sterns, D. Berry, S. Zeralink.

Row 1 — Left to Right — Barbara Watkins, Helen De Young, Norma Haapanen. Sandra Watkins, Yvonne Albrechtsen, Joyce Rogers, Sayla Emment, Sandra Stoven, Joanne Bement, Phyllis Buckel. *Row 2* — Left to Right — Anne Harding, Joan Foster, Nancy Briggs, Carol Doorn, Marjorie Knoop, Yvonne Trendt, Maxine Boss, Betty Thompson. *Row 3* — Left to Right — Ruth Rose, Phyllis Thompson, Nancy Lindeman, Mary Viergiver, Selma Hanson, Barbara Cooley. *Row 4* — Left to Right — Jean Lacey, Averill Momenteller, Mary Fuerst, Theda Bissett, Mary Fuller, Jean Flynn, Lois Byl, Miss Mulder, Adviser. *Row 5* — Left to Right — Joyce Stephens, Nancy Steffe, Margaret Terpstra, Janet Empie, Margaret Hutchinson, Joyce Calkins, Dorothy De Voogd.

Working for Creston

Junior Y-Teens

THE JUNIOR Y-TEENS, advised by Miss Betty Mulder, had a year filled with fun and interesting activities. Two members went to a Y-Teen outing at Camp Newago in October. To raise money for the Y.W.C.A. World Fellowship Fund, the girls sold thirty boxes of Christmas cards and also filled a Christmas basket to present to a needy family. The girls enjoyed themselves at a games party at the Y.W.C.A. in November and held their own Christmas party where they sang carols and exchanged gifts. In January several of the club's members attended the Tri-City Play Day with Muskegon and Lansing.

Seated — Joyce Rogers, Treasurer. *Standing* — Yvonne Albrechtsen, Vice-President; Sandra Watkins, President; Norma Haapanen, Secretary.

Row 1 — L. Osenga, I. Gustafson, L. Blandford, K. Stratton, D. Edwards, R. Davis, F. Vander Honing, M. L. Rozelle, J. Weidd, Miss Bean. *Row 2* — C. Loomis, J. Whitworth, D. Vader, J. Ladewig, P. Keegstra, B. Kremer, L. Jewell, M. Hoeve. J. Lingenfelter, B. Wieten. *Row 3* — V. Stratton, J. Siereveld, G. Gunnett, M. Millard ,A. Stenson, P. Endres, B. Saunders, B. Holwerda, J. Bulk, B. Steffe, N. Ver Hay, S. Morrison. *Row 4* — A. Thompson, C. Boluty, M. McDowl, M. Linkfield, S. Long, D. De Lano, S. Bennett, G. Lambert, S. Long, N. Veltman.

Senior Y-Teens On Parade

First Semester's Officers — B. Hall, President: B. White, Vice-President: J. Brown, Secretary: M. Eckel, Treasurer.

Below — Activity Shot.

THE ACTIVE SENIOR Y-TEENS had a very busy year beginning with the election of officers and a formal initiation. Their first activity was a spread with the HyY at the Y.W.C.A. Later in the year they attended the annual Y-Teens banquet.

This year the club had the honor of having Joan Lingenfelter elected president of the Inner Club Council. She is the first person from Creston for some time to hold this position.

The club was under leadership of Miss Dorothy Bean.

Organizations

We must not forget the brave and untiring efforts that the first settlers made in gaining the respect and friendship of the Indians. Only by their tactful diplomacy and honest trade, were they able to conquer the hostile attitude of the redskins and create a feeling of unity as prevails in our own organizations which work so successfully together.

Above — Janet Sweet, Advertising Manager; Janet Ascherman, Business Manager; Dorothy Vader, Editor; Margaret Treiber, Circulation Manager; and Pat Keegstra, Managing Editor.

Center — Shirlie Steinport, page 2 editor; Bill Vance, page 4 editor; Mary Jane Jessup, page 3 editor; and Laura Blandford, page 1 editor.

Below — discussing future issues are Mary Jane Jessup, Berta Houston, Dorothy Vader, Laura Blandford, Betty Kremer, Julia Keyes, and Bill Meadema.

Journalism Class — *Seated* — are R. Wilkins, R. Kippen, R. TerMolen, B. Tulip, M. Whitcomb, D. Edwards, M. Remes, V. Raper, and J. Nussdorfer. *Standing* — are D. Kanode, M. Meyer, R. Davis, N. Brabb, Mr. John Van-Krimpen, adviser, P. Jackson, D. DeLano, P. Harding, K. Kardas, L. Osenga.

Newspaper Men of the Future

Reporting all the news that happens around Creston is the lively bi-weekly school paper, The Creston Echo.

To start off their subscription campaign, the staff re-enacted a radio program consisting of interviews, a quiz show, and commercials. The new camera purchased by the publication staffs was also presented at this time.

Main positions were held by Dorothy Vader, Editor-in-Chief; Patricia Keegstra, Managing Editor; Laura Blandford, 1st page Editor; Shirlie Steinport, Feature Editor; Mary Jane Jessup, 3rd page Editor; and Bill Vance, Sports Editor. Janet Ascherman, Margaret Treiber, and Janet Sweet were Business Manager, Circulation Manager, and Advertising Manager, respectively.

The Echo gives students valuable practice in the journalism field.

Right — are the advisers of the publication staffs, Miss Rita Lally, Miss Lorraine Adams, Miss Doris Dunham, Miss Theresa Kelly, Mr. Norman Tock, Miss Evelyn Adams, and Mr. John Van-Krimpen.

Row 1 — D. Beerthuis, D. Klaasen, C. Sherwood, J. Ascherman, M. DeMeester, R. TerMolen, J. Sweet, C. Livingston, B. Saunder, M. Foster, S. Hawkins, Pat O'Harrow, N. Brabb, N. VanderBroek, R. Boerma, B. Harroun. *Row 2* — N. Cambier, M. Weymer, J. Brown, S. Agema, J. Lundberg, D. Otte, B. Kremmer, A. Thompson, M. McDowell, M. Linkfield, M. VanderMolen, R. Weeber, M. Stadt, N. White, J. Ladewig, D. Vader, H. Huber, M. Gormely, Miss M. Windt. *Row 3* — A. Broekema, W. Proud, B. Knick, D. DeYoung, R. Wilkins, P. Jackson, L. Dornan, J. Lane, R. Uecker, B. Terkeurst, B. Dickinson, D. Cornell, E. Higgins, C. Barnum. *Row 4* — J. Waltz, B. Stroh, D. Harrington, D. Kanode, D. Walsh, T. Boylen, W. Hieshetter, P. Houk, R. Romkema, M. Swartz, D. Zoerner.

"Where's your hall pass, Please," is asked by J. Truckle and B. Harroun on duty in the front hall.
In lower picture is our cafeteria squad — J. Brown, P. Mackey, B. Terkeurst, J. Lundberg, D. Otte, M. Weymer, (and C. Sherwood, not pictured).

Courtesy Squad

THE COURTESY SQUAD is principally responsible for the quiet and clean halls of Creston. The squad is composed of students who have merits of responsibility and dependability. Quietness is insured by hall posts manned at frequent positions about the halls. They see to it that disturbing noise is prevented during class periods. Along with this, the Courtesy Squad maintains a group of workers who keep order in the cafeteria. These workers instruct the students in proper procedure and conduct in the cafeteria.

Every hour of the day you can see the hall monitors on duty keeping order in our corridors. Many thanks are in order for the wonderful work they do.

The group is organized and directed by Miss Mary Windt.

Row 1 — D. Beerthuis, M. Millard, G. Gunnett, B. Weersma, G. Breen, B. Lipke, Mr. Wassenaar. *Row 2* — M. Treiber, J. Verburg, C. Anderson, D. Sampanes, B. Wieten, J. Waltz, A. Goodwin, C. Hornbeck, D. Courter. *Row 3* — J. Lamain, D. Delano, D. Vader, D. Feurst, C. Bruce, A. Broekema, C. VanKrimpen. *Row 4* — G. Waterkamp, S. VanWyk, J. Wilson, M. J. Donker, R. DeGraaf, N. Houk, R. Wilkens.

Student Council

THE STUDENT COUNCIL has had a busy and profitable year for the school.

They sponsored several repair jobs. Among these were having the juke box used for dances fixed; repairing the hall showcases; getting a new bulletin board for the front hall; and putting name plates on class room doors.

However their energies were not entirely spent on repairs, for they put on noon movies, a noon dance, and a dance after the Ottawa basketball game. And because there was no Hikers Club this year to sponsor the annual Daffodill Prom, they took over the job of making the dance a success.

Election of the president by all the students was done for the first time this year in the history of Creston.

Officers — R. Wilkins, President; B. Wieten, Secretary; A. Goodwin, Vice-President; A. Broekema, Treasurer.

Row 1 — A. Keith, D. Thomas, J. Bunker, M. Robinette, A. Fuller, M. Rickner, S. Watkins, H. Beals, C. Berry, D. Baltutat, J. Curry, J. Doege. *Row 2* — P. Mackey, J. Sierveld, P. Mowry, D. Arntz, J. Springet, K. Houtman, B. Coleman, J. Cowman, M. Whitcomb, J. Barber, G. Erhart, D. Glade, S. Morrison, C. Tickner, D. Billin. *Row 3* — E. Andrews, G. Eastman, G. Whittington, D. O'Brien, J. Naum, D. Terpstra, A. DuBoise, D. Lipke, B. Abbott, N. Arndt, S. Blackburn, A. Humphries, B. VanderVelde, B. Shaffer, M. Lindhout, B. Verburg. *Row 4* — C. Joppe, G. Johnson, B. Udell, C. Van Krimpen, H. Beem, D. Kanode, R. Mawley, H. Jackman. B. Stuit, H. Lettinga, W. Joyce, N. Houk, J. Warmolts. *Row 5* — L. Putnam, R. Dempsey, D. Olmstead, G. Lanstra, M. Tramper, B. Vander Zonne.

Creston Senior Band

THIS YEAR'S SENIOR BAND is one of the finest Creston has ever enjoyed. At the Michigan State Fair, they were awarded a cup which is on display in the show case. Their demonstrations at football games was praised by the Grand Rapids Press.

The Competitive Band and Orchestra Festival for District No. 7 was at South High School, March 27, 1949. The selected pieces were: American Folk Rhapsody, by Grundman; Universal Judgment, by Camille De Nardis; and Music in the Dark, by Joseph Bergeim.

The officers pictured are Herb Beem, President; Dick Kanode, Treasurer; Joan Barber, Secretary; and Cleo Joppe, Vice President.

Row 1 — J. Sweet, J. Wilson, I. Gustafson, S. Bennett, L. Helms. *Row 2* — D. Thatcher, S. Barnes, M. Akkerhuis, D. Williams, B. McConnell, C. Sherwood, J. Barber. *Row 3* — Mr. Lowe, S. Watkins, D. DeBoe, B. Haynes, R. Billin, R. Spaeth. *Row 4* — D. Lipke, H. Beem, B. Stuit, D. O'Brien, C. Joppe.

Senior Orchestra and Junior Band

THE SENIOR ORCHESTRA made many major appearances. They played for Gloria, the Senior Play, and the Spring Concert. Two members of the orchestra participated in the District Solo and Ensemble Festival.

The Junior Band is a training unit for the Senior Band.

Row 1 — R. Flunk, A. Afton, J. Foote, D. Swanson, J. Haston. *Row 2* —F. Harper, B. Lipke, R. Simpson, C. Beswick. *Row 3* — F. Roest, J. Hoage, S. Hendricks, D. Hyde. *Row 4* — B. Verburg, R. Van Order.

The A Cappella Choir

CRESTON STUDENTS can really be proud of its choir this year. Mr. Goodwin says it is the best we have ever had because of tone quality and balance of parts. The choir's main feature is Randall Thompson's Peaceable Kingdom. a suite of eight songs. The

Row 1 — B. Hall, J. Seelman, R. Termolen, J. Ascherman, C. Brown, M. Hart, J. Brown, B. Johnson. *Row 2* — M. Rozelle, R Davis, A. Twiss, J. Van Akkeren, A. Veltman, J. Phillips, M. Boss, D. Vader. *Row 3* — J. Lingenfelter, D. Chinnow, L. Glea son, J. Ladewig, C. Bursma, B. Steffe, P. Smith, J. Blaauw. *Row 4* — M. Gormley, J. Reickenback, R. Dodge, O. Woolpert D. De Young, J. De Boe, C. Barnum, P. Jackson, J. Laanstra. *Row 5* — N. Cambier, J. Houston, M. Vander Molen, R. Ripma J. Middleton, B. Fress, A. Goodwin, E. Hollenbeck, B. Dickinson, R. McLean, R. Vanderkooy.

Pride of Creston

first performance of this was given at Park Church for the Bach Festival. April 22 the choir presented their own music night divided into three groups of songs. Some other concerts were for the Republican State Convention, Kiwanis Club, Rotary Club and various other organizations.

Row 1 — N. Vander Broek, M. Hoeve, S. Shultz, M. Blandford, J. Richards, M. De Waard, L. VanderLaan, D. Beerthuis. *Row 2* — H. Huber, M. Remes, L. Sherwood, P. O'Harrow, J. Nussdorfer, M. Vander Honing, D. Edwards, B. Carr, L. Riemersma, P. Keegstra. *Row 3* — B. Laansma, J. Benedict, C. Loomis, J. Olsen, A. McMaster, M. Chesebrough, J. Bailey, M. De Maagd. *Row 4* — J. Waltz, B. Terkeurst, M. Livingston, P. Van Dyke, V. Brunsink, R. De Nise, B. Pigorsh, L. Gordon, L. Koskey. *Row 5* — J. Hines, A. Broekema, M. Swart, B. Stroh, P. Byle, S. Montgomery, B. Wild, M. Treiber, L. Springfield, B. Dodge. *Not pictured* — Dolores McKee.

Row 1 — Elaine Hordyke, Arlene De Young, Donna Rathbun, Kay Gillesipy, Shirley Dorman, Marilyn Van Zee, Betty Penbrock, Viola Meyers, Roberta Adams, Marilyn Harrington, Mary Pollie, Marijane Perry. *Row 2* — Diana Lambert, Joyce Rickling, Shirley Wood, Helen Sculley, Lois Udell, Marilyn Vanden Bout, Marcia Veltman, Shirley Hawkins, Dorothy Poteracke, Norva Wall, Vera Manley, Evonne Thomas. *Row 3* — Ruth Boerma, Shirley Benham, Marjorie Foster, Doris Lower, Joyce Vander Schie, Donna Vord, June Tulip, Mary Lou Mc Kay, Peggy Smith, Sandra Stolorow. *Row 4* — Beatrice Telder, Carolyn Bedford, Gerry Thompson, Lois Austin, Dorothy Morris, Pat Piersall, Edith Davey, Marcia Hoffman, Geraldine Larson, Judy Lettinga, Pat Bergh, Joyce Kamp, Ardith Brown, Audrey Crum, Mr. Frank Goodwin. *Row 5* — Carmen Anderson, Myrthe Blackall, Juanitia Berry, Helen Berry, Evelyn Kuzee, Lorrine Kik, Ardyth Beerthuis, Donna Frances, Elaine Gahrick.

Glee Club and Second Choir

Row 1 — J. Hill, S. Garlock, M. Lookibill, A. Vinner, J. Townshend, C. Bruce, M. Neithfer, J. Cumming. *Row 2* — J. Terkeurst, B. Edge, S. Leusenkamp, M. Steinport, C. VerBurg, M. DeMeester, J. Kieling. *Row 3* — P. Brunsink, N. White, M. Birch, G. Whipp, S. Cook, M. VerHage, J. Balk, S. Shafer. *Row 4* — H. Stouten, J. Kurth, R. Johnson, D. VanderBrock, B. DeKorte, L. Linden, F. Fuller, G. Stegmire, D. Hamilton, J. Brink, R. Dempsey, H. Carlyon, L. Doran, K. Mellema, J. Drotar, F. Treiber, D. Emery.

Officers — 1. A.B. 2. Modelairs. 3. Amicitia. 4. Choir. 5. Senior Y Teens. 6. 9-Y-Teens. 7. Second Choir. 8. Glee Club.

Row 1 — Margaret Eckel, Barbara Sutton, Joan Lingenfelter, Joan Benedict, Marian Meyer, Joan Stuit, Alice Thompson and Phyllis Corlin. *Row 2* — Barbara White, Rosemary Chance, Maxine Vander Honing, Verna Brunsink, Shirley Van Wyk, Mary Heering, Nancy Jenkins, Jane Houston, Beatrice Laansma, and Shirley Schriber. *Standing* — Nelson Brown, Reginald Willemsen, Dick Beckwith, Charles Bassett, Edgar Higgins, Janet Ascherman, Mary Gormley, Ruth De Nise, Laura Blandford, and Berdeen Pigorsh.

The Faculty Adviser, Mr. Tock, and the Co-editors in Chief, Laura Blandford and Berdeen Pigorsh, checking over the pages of the Saga.

Large Staff Produces Saga

THE 1949 SAGA STAFF has chosen an Indian theme for this year's book. They have added several new features to the Saga to make it better than it has ever been.

During the first semester the staff worked after school one night a week. They had a slow start, but they have worked hard to make up for this loss of time. Offset printing has been used so that there will be more pages to the book.

Miss Evelyn Adams was the photographic adviser of the Saga. The art adviser was Miss Lorraine Adams.

Seated — Janet Ascherman, Managing Editor; Beatrice Laansma, Special Events Editor; Mary Heering, Art Editor; Marian Meyer, Clubs Editor; and Margaret Treiber, Managing Editor. *Standing* — Andrew Broekema, Organizations Editor; Charles Bassett, Athletic Editor; Joan Benedict, Senior Editor; Alice Thompson, Picture Editor; Nancy Jenkins, Faculty Editor; and Joan Stuit, Underclass Editor.

Assistant Editors are Dick Beckwith, Nancy Brabb, Nelson Brown, Rosemary Chance, Phyllis Corlin, Marge De Maagd, Margaret Eckel, Mary Gormley, Edgar Higgins, Jane Houston, Joan Lingenfelter, Marylyn Linkfield, Audrey McMaster, Laural Schantz, Shirley Schrieber, Bonnie Stuart, and Barbara White.

Above — Taking orders for sports pictures is Reginald Willemsen, the Business Manager.

Left — Some of the staff at work are Mary Heering, Jane Houston, Nelson Brown, Andrew Broekma, Judy Bailey, and Margaret Treiber.

R.O.T.C.

First Platoon — *Row 1* — R. Cole, J. McEndorfer, M. Tramper, J. Webster, J. Prince, R. Wozniak, H. Chamberlain, M. Brown. *Row 2* — J. Lamain, E. Page, D. James, D. Drake, K. De Hart, C. Lilly. *Row 3* — R. Berry, J. Mc Donald, J. Van Liere, R. Werdon, H. Urtel, R. Clouse, D. Stellard.

Gary Waterkamp, Don Courtright, Bob Misner, Martin Brown.

Second Platoon — *Row 1* — J. Long, R. Carpenter, R. Jensen, D. Moore, R. Basen, H. Reyers, N. Van Belkum, D. Bodenshot, D. Van Velkenberg, R. Misner. *Row 2* — J. Gerber, A. Mc Clary, G. Mc Dowel, J. Shucker, H. Dunn, D. McBallar, D. Hoeve, C. Hornbach, D. Courtright. *Row 3* — R. Fuller, H. Kishman, M. Graves, B. Wright, W. Boerman, D. Chapel, C. Vanderhout, H. Greenfield, D. Hathaway.

Row 1 — H. Carlyon, C. Straayer, J. Wilson B. Hawlins, B. Stroh, R. Harding, S. Koster, M. McKay, R. Brandt, J. Drotar, Miss John. *Row 2* — M. Klap, R. Boorstein, M. Foster, P. Chadwick, J. Cross, J. Bolema, P. Pearsall, W. Chlebek, L. Linden, J. Neve. *Row 3* — L. Doorn, H. Shipman, N. DeFouw, N. Steffe, J. Verberg, V. Frede, D. Hamilton. *Row 4* — J. VanderBroek, J. Cain, D. Rice, E. McElhaney, P. Smith, M. McMaster, B. Beamers.

Junior Ushers

THE BURDEN OF KEEPING the junior students orderly when entering and leaving the auditorium for assemblies, falls upon the shoulders of the junior ushers. This year they have not only helped in making the assemblies a success, but they have raised funds for making improvements in the school auditorium by sponsoring a noon movie. The group is under the direction of Miss John.

3rd Platoon — *Row 1* — S. Blackburn, D. Cornell, B. Brockschmidt, J. Carr, R. Purchase, T. Maurer, R. Felty, J. Fuller, D. VanKammen. *Row 2* — R. Carpenter, H. Childs, J. Linkfield, F. Slikkers, B. Gleason, E. Koon, G. Waterkamp. *Row 3* — H. Smith, R. Dunn, F. Figley, C. Reed, R. Hall, D. Moore, R. Tiney, W. Briggs.

Row 1 — O. Kauffman, M. Millard, R. Davis, N. Brabb, D. Roodvoets, K. Stratton, C. Bassett, M. Remes, L. Riemersma, V. Raper. *Row 2* — P. Jackson, N. Vander Broek, S. Schultz, G. Gunnett, J. Lingenfelter, M. Vander Honing, B. Wieten, J. Nussdorfer, R. Uecker, A. Broekema. *Row 3* — P. Byle, G. Kunkle, J. Bailey, N. White, M. McDowl, M. Linkfield, A. Stinson, B. Kremer, M. Gormley, J. Lamain, D. Zoerner. *Row 4* — R. Kippen, L. Udell, M. Stadt, G. Long, D. DeLano, J. Swets, B. Paasche, L. Rosendall, D. Beckwith, B. Ochsankehl.

Senior Ushers

Under The Fine Leadership of Mr. Hansson the Senior Ushers have promoted successful assemblies throughout the school year.

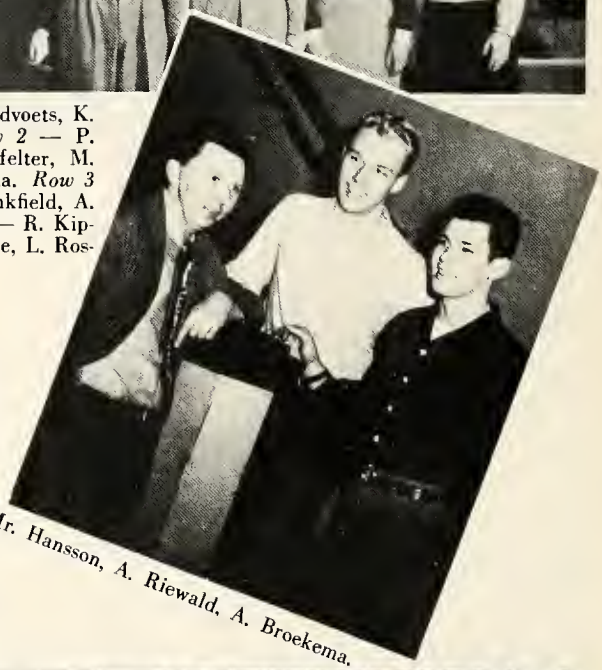

Mr. Hansson, A. Riewald, A. Broekema.

Horizon Club

The Horizon Club is a branch of the Camp Fire Girls with Miss Barbara Romkema as their guardian.

Row 1 — L. Blandford, G. Gunnett, V. Raper, J. Van Akkeren, C. Bruce, P. Bresnahan, Z. Hathaway. *Row 2* — D. Vader, M. Jessup, J. Ladewig, J. Lingenfelter, J. Nussdorfer, J. Sweet, M. Millard. *Row 3* — P. Keegstra, M. McDowl, M. Linkfield, J. Benedict, J. Stuit, A. Thompson, N. White.

Senior Class

The Senior Class of 1949, looking out toward the horizon of things to come, surveys a sunny future. The days on the warpath for the most part have been left behind; and new trails lie before. Facing difficult problems and making new contacts, the Creston Class of '49 need take second place to none in achievement and success.

The Class of 1949

We The Class of '49 organized by electing the class officers as follows: Gary Waterkamp, President; Don Courtright, Vice-President; Ruth DeNiss, Secretary; and Edgar Higgens, Treasurer.

The big fling "The '49ers Jamboree" was the big dance of the year.

The production "Our Hearts Were Young and Gay" was presented by our class as the senior play on March 2, 3 and 4.

The class of '49 choose green and white as its colors. The committee was headed by Billie Hall. Our class motto: "Youth of today; Leaders of Tomorrow" was the one which was chosen from a group presented by a committee headed by Elizabeth Musser.

The class song was written by Andrew Broekema and Pat Keegstra.

Elaine Anderson Oh, how she danced!
Junior Honor Society, Dance Director for Junior Révue

Roger Andree Our basketball star
Basketball, Track, C Club, Hi-Y

Janet Ascherman The brightest and the best
A.B., Circulation Staff, Echo, Junior Honor Society, Vice-President of Senior Honor Society, Courtesy Squad, Quill and Scroll, Latin Club, Saga Staff, Choir, Senior Scholarship Cup, Junior Revue, One Act Plays, Debate, Senior Play, Gloria

Jack Babb A good looking fellow with a pleasing personality
Hi-Y, C Club, Football, Basketball, Baseball

Judith Bailey Always willing to get in there and pitch
Student Council, Gloria, Choir, Junior Revue, Spanish Club, Senior Ushers, Hiker's Club, Saga Staff, One Act Plays Girls' Sextet

Charles Bassett The lad with a personality plus
Circulation Staff, Spanish Club, Student Council, Science Club, Saga Staff, Senior Usher

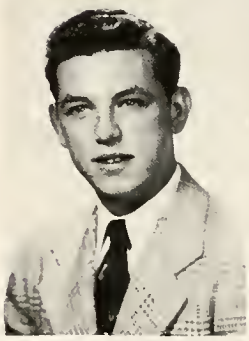

John Bazen Quiet and nice to know

Richard Beckwith Pleasant personality
Hi-Y, Echo, Saga Staff, Usher, Spanish Club, Science Club

Herbert Beem The man with the horn
President of Senior Band, President of Hi-Y, Track, C Club

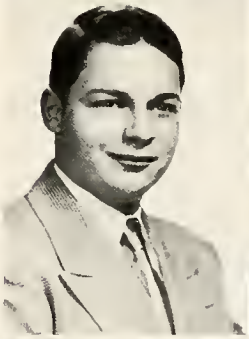

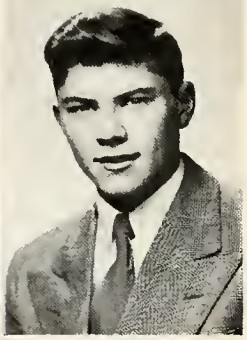

Delores Beerthuis "Good things come in small packages."
Choir, Junior Honor Society, Student Council, Bible Club, A.B., Junior Y Teens, Junior Revue

Philip Bell A clever mechanic
Came from Kalamazoo in Senior year

Joan Benedict The gal with the sparkling personality
Junior Honor Society, Senior Honor Society, A.B., Saga Staff, Y Teens, Choir, Junior Ushers, Junior Revue, One Act Plays, Gloria, Latin Club, Horizon Club, Senior Play

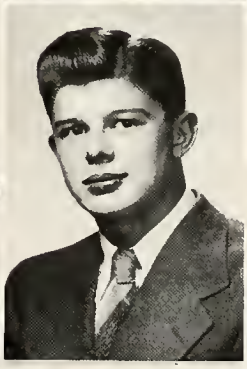

Elaine Benham Our peppy red-headed cheerleader
Cheer leader, Courtesy Squad, A.B., One Act Plays, Vice-President of Hiker's Club

Phyllis Billock The shy little miss
A.B., Swimming, Ice Skating

Jacqueline Blaauw One sweet gal
Choir, Latin Club, Gloria

Laura Blandford The height of ambition
Y Teens, Echo, Co-editor of Saga, Student Council, Junior Honor Society, Horizon Club, A.B., Forensics, Latin Club, Junior Revue, Junior Speaker for Community Chest, Quill and Scroll, Gloria

Marian Boerma Energetic describes her
Latin Club Treasurer, Secretary and Treasurer of Library Club, Horizon Club, Hiker's Club, Courtesy Squad, Student Council

John Boger A man of few words
Model airplane building

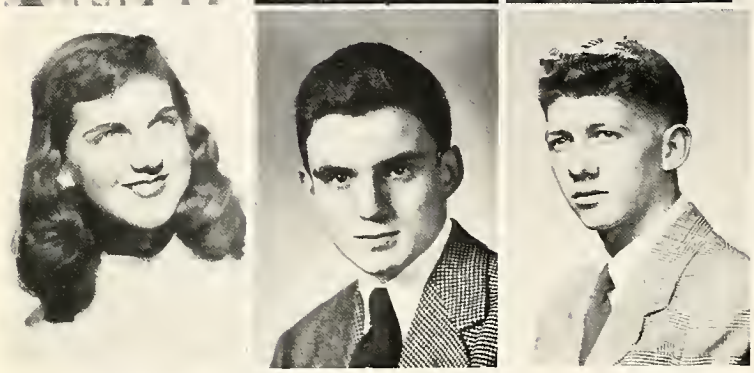

Connie Boluyt Generous and genial
Y Teens, Courtesy Squad, Hiker's Club, Junior Revue, Senior Play

Phil Bowers Want a good laugh? See Phil!
Hi-Y, Junior Revue

Raymond Brandt A winning smile
Bars and Chevrons, Sergeant-at-Arms, Science Club, R.O.T.C., Golden Gloves

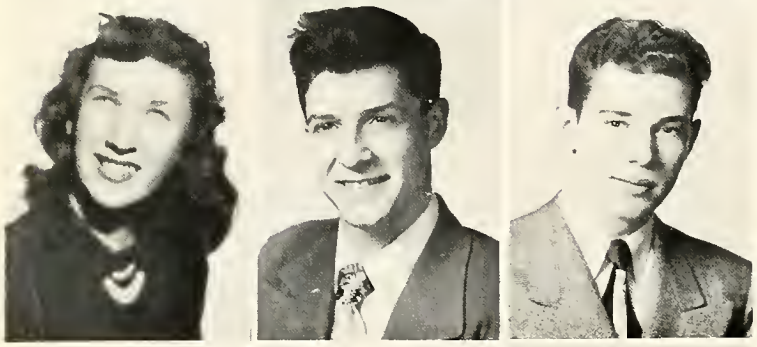

Pat Bresnahan Petite and gay
Amicitia, Horizon Club, Cheerleader, Junior Revue, One Act Plays, Hiker's Club, Y Teens

Don Bridges Carefree and always ready for a good time
Hi-Y, Latin Club, Junior Revue, Football Manager

Andrew Broekema Intelligent, handsome, and ambitious
President of Latin Club, Vice-President of Choir, Student Council, Head Usher, Junior Revue, Circulation Staff, Saga Staff, Boys' Sextet, Science Club, Junior Honor Society, President of Senior Honor Society, Senior Play, Gloria

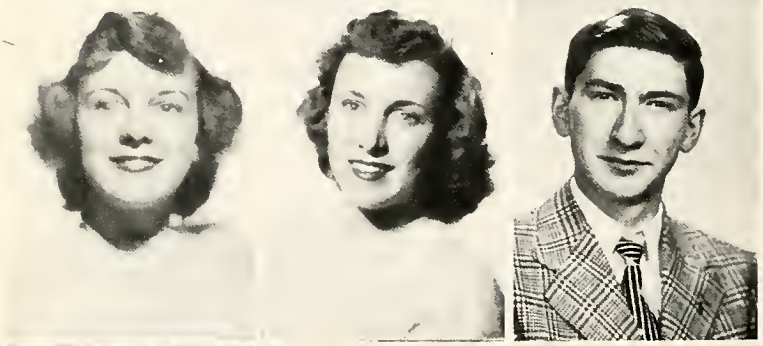

Charlene Brown Happy-go-lucky
Amicitia, Color Guard, Junior D.A.R. Award, Student Council, Courtesy Squad, Circulation Staff, Choir, Gloria, One Act Plays

Jacqueline Brown Always full of fun
Amicitia, Secretary of Y Teens, Choir, Horizon Club, Gloria, Hiker's Club

Martin Brown Serious and genial
R.O.T.C., Bars and Chevrons

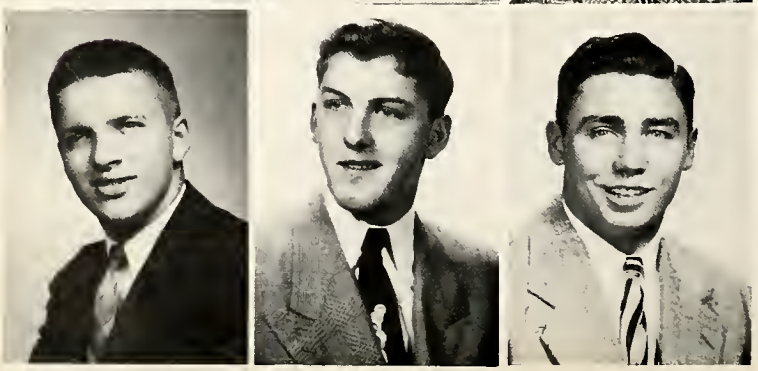

Nelson Brown An earnest and energetic worker
Saga Staff, Football Manager, C Club, Personnel Office

Carl Bruce A likeable fellow
C Club, Hi-Y, Science Club, Track, Golf, Latin Club, Senior Usher, Circulation Staff, Student Council

Carl Bruder Never without a smile
C Club, Hi-Y, Baseball, Football, Science Club, Courtesy Squad

Verna Brunsink Refreshing personality
Student Council, Courtesy Squad, Choir, A.B., Bible Club, Hiker's Club, Y Teens, Gloria, Junior Revue, Saga Staff, Personnel Office

David Burkholder An all 'round good fellow
Latin Club, Science Club, Senior Play

Richard Burkle He has a "way with the women"

Carol Buursma Demure and pleasant
Latin Club, A.B., Junior Honor Society, Girls Sextet, Choir, Gloria, Hiker's Club, Junior Revue

Norma Cambier Gay and full of energy
A.B., Library Club, Y Teens, Latin Club, Bible Club, Courtesy Squad, Junior Revue, Choir, Gloria, Senior Play

Doreen Campbell Quiet and refined
Latin Club, Senior Service Staff

Don Carpenter Always in high spirits
Spanish Club

Rosemary Chance Tiny and flirtatious
Amicitia, Y Teens, Saga Staff, Spanish Club. A.B., Junior Revue, Personnel Office

Patricia Cherry Poise and ability
A.B., Junior Revue, One Act Plays, Vice-President of Library Club, Spanish Club, Junior Honor Society, Junior Y Teens, Gloria

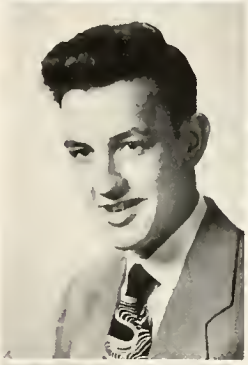

Robert Chlebek Tall, slender, and energetic
Senior Band

Clifford Collet Everyone's pal

Phyllis Corlin Small, cute, and big hearted
Courtesy Squad, Senior Honor Society, Spanish Club, Gloria, Junior Revue, Saga Staff, Senior Play

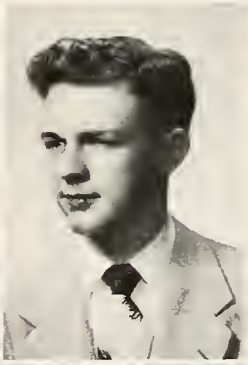

David Cornell Quiet and dignified
Latin Club, Senior Usher, Junior Honor Society. Bars and Chevrons, R.O.T.C., Science Club, Courtesy Squad, Senior Play

Donald Courtright Energetic and witty
Vice-President of Senior Class, Science Club, C Club, Hi-Y, Bars and Chevrons President, Junior Amateur Hour, Junior Revue, R.O.T.C., Senior Play

Joan Cowell A quiet miss
Bible Club

James Crosby Quite a sense of humor
Science Club, Latin Club, C Club, Courtesy Squad, Usher, Tennis

Glenna Mae Cummings Bubbling over with joy
Library Club, Personnel Office, One Act Plays, Senior Play

Judith Davey Always a good sport
Hiker's Club

Gladys De Graff Sweet and reserved
Band, Gloria, Senior Play

Edith De Maagd An energetic and enthusiastic worker
Junior Honor Society, Personnel Office

Marjorie De Maagd Lovely to look at
Library Club, Choir, Junior Honor Society, Junior Revue, Gloria, Courtesy Squad, One Act Plays

Ruth De Nise Musically inclined
Secretary of Senior Class, Secretary of Choir, Courtesy Squad, Y Teens, A.B., Student Council, Bible Club, Junior Honor Society, Gloria, Junior Revue, One Act Plays

Dorothy Drotar Reserved and good natured
A.B., Second Choir

Eleanor Dunn A cheerful redhead
Hiker's Club, A.B.

Margaret Eckel Gay and lighthearted
Treasurer of Y Teens, Amicitia, Junior Revue, A.B., Personnel Office

Bonita Freas With laughter dancing in her eyes
Spanish Club, Junior Revue, A.B., One Act Plays

Dolores Glade Strike up the band!
A.B., Y Teens, Secretary of Band

Lois Gleason Pleasant and nice to know
Choir

Harry Glutting "Pete" was one of our fun-makers
Hi-Y, C Club, Track

Clifford Goeree A favorite with all his friends
Hi-Y, C Club, Senior Play, Junior Revue

Andrew Goodwin Always on top
Hi-Y Secretary and Treasurer, C Club, President and Vice-President of Science Club, President of Choir, Senior Honor Society, Junior Honor Society. Latin Club Secretary, Vice-President of Student Council, Football, Captain of Tennis, Gloria

Mary Gormley Charmingly poised
Choir, Gloria, Courtesy Squad, Debate, Latin Club. One Act Plays, Saga Staff, Usher, Senior Play

Shirley Grabill Sparkling addition to the class

Irving Graves Cheerful disposition
Hi-Y, Track, Football

Mary Guiles Could be counted on to do her part
Junior Revue, Gloria, Latin Club, A.B., Bible Club

Barbara Gurd Diminutive and dainty
Y Teens, Secretary of Amicitia, Junior Revue

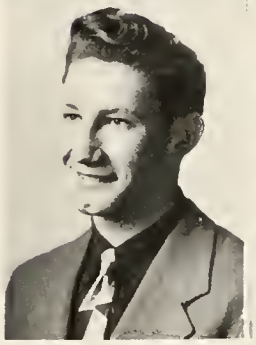

Don Haadsma A mild and capable person
Science Club

Billie Hall A live wire of wit
President of Y Teens, Amicitia, Library Club, Hiker's Club, A.B., Gloria, Junior Revue, One Act Plays, Horizon Club

Robert Hall An ardent sportsman

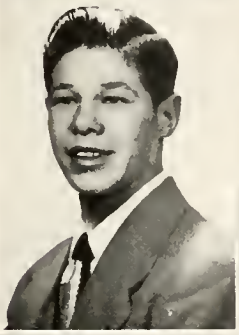

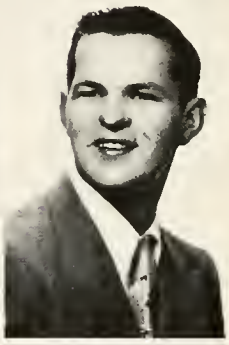

Barbara Harroun The best things come in small packages
Y Teens, Junior Revue, Library Club, Horizon Club, A.B.

Donald Hathaway Tall and blond
Baseball, C Club, Hi-Y, Bars and Chevrons. R.O.T.C., Rifle Team

Mary Heering Those enviable brown eyes!
Y Teens, Saga Staff, A.B., Junior Honor Society One Act Plays, Junior Revue, Latin Club

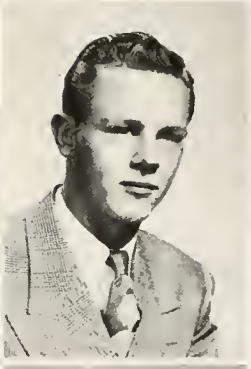

Robert Henke Remember "Cy" in the Junior Revue
Usher, Junior Revue

Wallace Hettle Good natured and big hearted
Debate, Junior Revue, Second Choir, Gloria

William Hieshetter "Hooie" was a rarin'-to-go athlete
C Club, Hi-Y, Football, Courtesy Squad

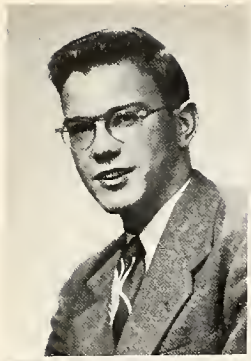

Edgar Higgins Actively interested in class activities

Treasurer of Senior Class, of Senior Honor Society, of Junior Class, President of C Club, Track, Bible Club, Science Club, Saga Staff, Junior Revue, Senior Band, Hi-Y

James Hines Man about school

Hi-Y, Treasurer of Junior Honor Society, Band, Choir, Vice-President of Junior Class, Student Council

Margaret Hoeve An able worker

A.B., Y Teens, Junior Revue, Gloria, Choir

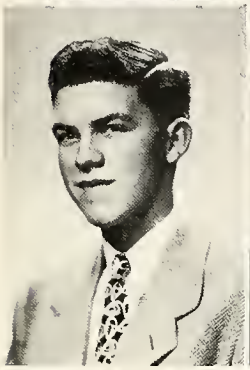
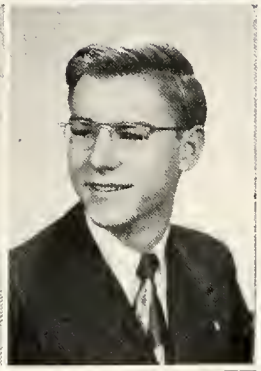

Bob Hogeboom Tall and terrific

Hi-Y, R.O.T.C., Bars and Chevrons, Spanish Club. Football, Rifle Team

Charles Hornbach Industrious and businesslike

R.O.T.C., Secretary of Bars and Chevrons, Latin Club, Hi-Y Vice-President, Science Club, Student Council, Junior Revue, Senior Play, Courtesy Squad

Peter Houk Full of vitality

Bars and Chevrons, Science Club, Track Manager, C Club, Senior Play

Jane Houston Artistically and musically inclined

Y Teens, Junior Revue, Bible Club, Library Club, Latin Club, Horizon Club, Saga Staff, Echo, Gloria, Choir, One Act Plays, Senior Usher, Senior Play

Melvin Hughes A tall red-headed lad

Marilyn Hull Those twinkling toes of hers!

Library Club, Cheerleader, Junior Revue, Amateur Hour, One Act Plays

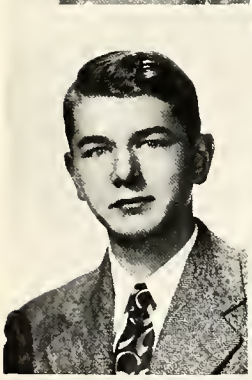

Edward Hollenbeck Shy and good natured

Mary Jane Jessup "Jed" is both charming and likeable

Horizon Club Treasurer, Junior Revue, Echo, Saga Staff, Junior Honor Society, Courtesy Squad, Amicitia, A.B., Latin Club, Y Teens, Forensics, Junior Speaker for Community Chest, Quill and Scroll, Senior Play, Gloria

Bernadine Johnson She's nice to know

Spanish Club, Choir

David Johnson Fun loving — That was Dave

Baseball, Football Manager

Ruth Johnson Pert and mischevious

Second Choir

Nancy Jenkins A persistent worker

Latin Club, Junior and Senior Honor Societies, Junior Revue, Saga Staff, Circulation Staff

Oleta Kauffman A smart and snappy wit
Latin Club, A.B., Junior Revue, Circulation Staff. Y Teens, Senior Usher

Pat Keegstra Pat was very apt at the piano
President of Junior Honor Society, Secretary of Senior Honor Society, Secretary of Latin Club. Vice-President of Y Teens, Choir, Quill and Scroll, Managing Editor of Echo, Junior Revue, Courtesy Squad, Horizon Club

Margaret Keiser Quiet and sweet
Riding horses

Marian Keiser Energetic and poised
Riding horses

Mary Keiser Good natured and jovial
Riding horses

Richard Kelly A fellow with a sure Irish wit
Track

Bruce Kennedy Friendly and businesslike

Edward Kersjes Everybody's pal
Hunting and fishing

Julia Keyes Always contributing to the fun
Junior Honor Society, Amicitia, Junior Revue. Y Teens, Courtesy Squad, Echo Staff

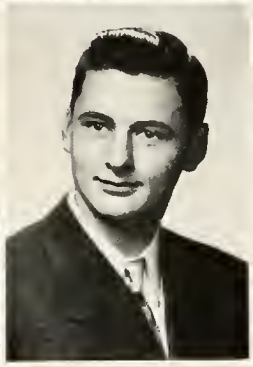

Barbara Knapp In spite of being here for only a short time, Barb won many friends

Bill Kosten Very friendly and nice to know
Senior Band, Golf

Donald Kozminski Quiet and unassuming
C Club, Golf

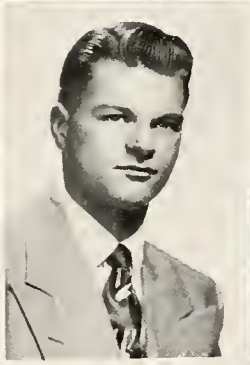

Betty Kremer Always in the midst of things
Amicitia, Student Council, Junior and Senior Y Teens, A.B., Courtesy Squad, Junior Revue, Senior Usher, Junior and Senior Honor Societies, Echo. One Act Plays, Debate, Forensics, Gloria, Hiker's Club, Senior Play

Shirley Kryger Full of fun with a ready wit
Junior Honor Society, Junior Revue

Wanda Kryger Always laughing and happy
Y Teens, Second Choir, Library Club, A.B., Courtesy Squad, Junior Revue, Gloria

Joan Kurtz Sweet and demure
Treasurer of Latin Club, Secretary and Treasurer of Bible Club, A.B., Junior Honor Society, Junior Y Teens, Student Council, Senior Play

Beatrice Laansma A girl with more friends than she can count
Junior and Senior Y Teens, Vice-President of Latin Club, A.B., Courtesy Squad, Student Council, Vice-President of Bible Club, Saga Staff, Junior and Senior Honor Societies, Choir, Junior Revue, Gloria, One Act Plays, Senior Play

Betty Lacey Reliable and quiet
A.B., Spanish Club, Junior Revue

Julianne Ladewig Possessor of a lovely voice
Y Teens, Amicitia, Horizon Club, Gloria, One Act Plays, Choir, Junior Revue, Amateur Hour, Girls' Trio, Courtesy Squad, Senior Play

Jan Lamain The friendly Dutchman
Secretary of Science Club, R.O.T.C., Bars and Chevrons, Student Council, Senior Usher

Adeline Lamberts Quiet and pleasant to know
Library Club, Latin Club, Junior and Senior Y Teens, A.B.

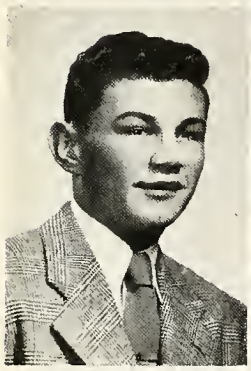

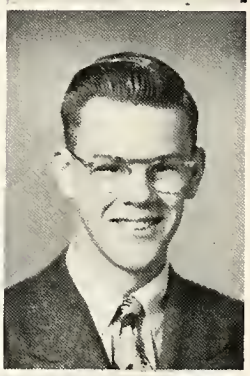

Jack Lane Full of courage and grit
Football, Basketball, Baseball, One Act Plays, Spanish Club, C Club, Hi-Y

Jim Laraway Blond and shy
Sports

Howard Lettinga A funmaker
Stage Manager, Junior Revue, Senior Play

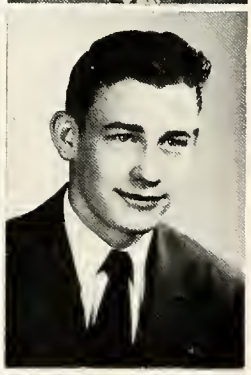

Joan Lingenfelter A vivacious girl with dark eyes
President of Amicitia, President of Spanish Club, A.B., Y Teens, Horizon Club, Saga Staff, Choir, Senior Usher, One Act Plays, Gloria, Junior Revue, Library Club, Echo, Courtesy Squad, Senior Play, President of Inter-Club Council

Carol Livingston Friendliness marks Carol
Senior Band, Junior Revue, A.B., Spanish Club, One Act Plays, Gloria, Senior Play

Richard Locke A keen kid
Hi-Y, Latin Club, Gloria, Track

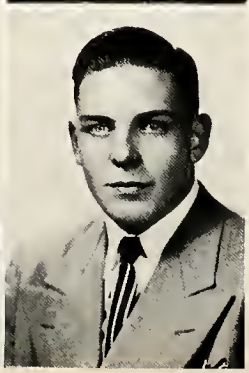

Freda Lucas Serene and dignified
Courtesy Squad, Latin Club, Horizon Club

Mary Lynham A cute little brunette

Roger Mawby Creston's drummer boy
Senior Band, Junior Revue, Amateur Hour

Abby Mayhew Attractive and gay
Hiker's Club, Library Club, Y Teens, A.B., Spanish Club, One Act Plays, Glee Club

Delores Mc Kee She's lovely — she's engaged!
Junior Honor Society, Quill and Scroll, Usher, Echo, Sextet, Choir, Latin Club Treasurer, Courtesy Squad, One Act Plays, Junior Revue, Gloria

Sally Mc Kenzie A good gal
Gloria, Junior Revue

Richard Mc Lean We will never forget Judah in Gloria
Choir, Junior Revue, One Act Plays, Gloria

Audrey Mc Master Sweet and shy
Gloria, Choir, Junior Revue, Y Teens, A.B., Senior Usher

William "Smokey" Meadema Always ready for a laugh
Courtesy Squad, Secretary of Latin Club, Hi-Y, Senior Band, Football, Echo (Remember "Smoke Signals"?

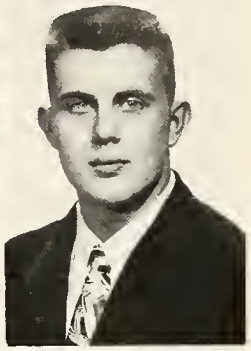

Lorraine Melpolder Good as gold

Marian Meyer Pleasant to be near
Library Club, Y Teens, A.B., Junior Revue, Gloria, Second Choir, Saga Staff

Richard Mieras Blond, quiet, and nice

Pat Miller A helping hand
President of Library Club, Y Teens, One Act Plays, A.B.

Wayne Miller Tall, dark, and handsome

Robert Misner Al Capp's rival
R.O.T.C., Junior Revue, Treasurer of Bars and Chevrons, Senior Play

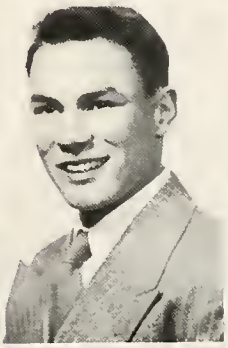

Marcella Mol Marcella was always happy
Hiker's Club

Richard Morgan Tall and capable
Hi-Y

Gene Morrison A fellow who will go places with his ingenuity
Vice-President of Latin Club, Vice-President of Hi-Y, Vice-President of Science Club, Junior Honor Society, Senior Honor Society, Gloria

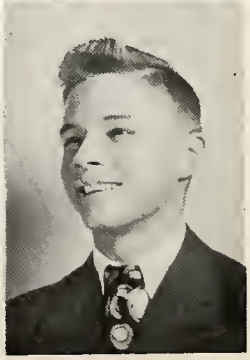

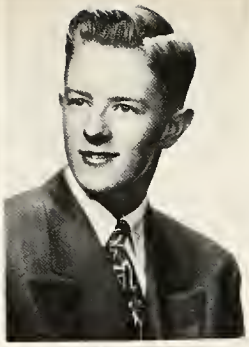
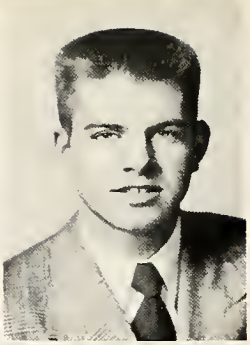

Elizabeth Musser An energetic redhead
A.B., Latin Club, Junior Honor Society, One Act Plays

Fred Nietering Quick of wit
Science Club, Junior Honor Society, Gloria, R.O.T.C.

Charles Nussdorfer Always ready to contribute to fun-making
Hi-Y, Debate, Football, Latin Club, Track, Junior Revue

Bill Ochsankehl Always in a cheerful mood
Latin Club, Hi-Y, Senior Usher

Marilyn Olson Creston's lover of cowboy music
Horseback riding

Bob Paasche Dependability is one of his many virtues
Basketball, Senior Usher

Beverly Pauli A friendly classmate

Diane Perry Endowed with quiet charm
Latin Club, Junior Revue, A.B., Debate

Judy Phillips Dignified and pleasant
Latin Club, Junior Honor Society, A.B., Choir. Senior Honor Society, Gloria, Junior Revue

Jacquelyn Piereson Definite artistic tendencies
Hiker's Club, Y Teens, Saga Staff, Courtesy Squad, Library Club, One Act Plays

Berdeen Pigorsh The girl with energy to spare
Hiker's Club, Co-Editor of Saga, Gloria, Junior Revue

Patricia Poley Pleasant to know

Floyd Poterache A hard and diligent worker

Virginia Powell Sweet and nice
Hiker's Club, Secretary of Red Cross, A.B., Y Teens, Horizon Club, Debate

Maxine Pratt A modest member of the class
A.B., Horizon Club

Shirley Racey Small of stature, big of heart
Junior Honor Society, Junior Revue

Richard Rademaker Steady as the hills
Baseball, Hi-Y

Joan Reed Joan and her magic violin
Senior Orchestra, A.B., Student Council, Circulation Staff, President of Horizon Club, Library Club, Spanish Club

Arthur Riewald Tall, blond, and ambitious
Bible Club President, Science Club, Hi-Y, Choir, Courtesy Squad, Junior Revue, Gloria

Robert Romkema A grand sport and lots of fun to have around
Hi-Y, Track, C Club, Junior Honor Society, Junior Revue, Senior Play

Donald Roodvoets A good natured lad
R.O.T.C., Hi-Y, Ushers

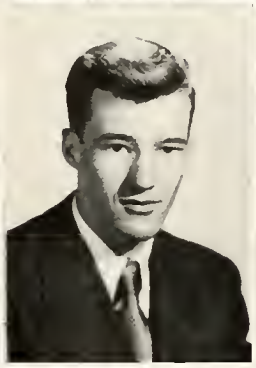

Louis Rosendall Efficient and intelligent
Senior Usher, Senior Honor Society, Business Manager of Senior Play

Dick Rozelle A nice fellow to know
Latin Club, Hi-Y, Baseball, Gloria

Helen Rumbough Sweetness is the charm
Courtesy Squad, Junior Revue

Diane Sampanes Sweet and poised
Student Council, Color Guard, Y Teens, Senior Play

Laural Schantz Never a dull moment! Here comes "Schontz"
Latin Club, Courtesy Squad, A.B., Hiker's Club, Debate, Saga Staff

Roger Scheele Will we ever forget that "hot rod" of his?
Hi-Y, Bars and Chevrons, Junior Revue

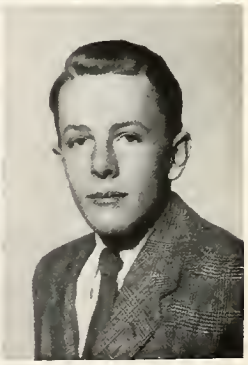

Shirley Schriber She excelled in Debate
Latin Club, Junior Honor Society, Senior Honor Society, Circulation Staff, Debate, Saga Staff, Senior Play

Louis Schrouder An eager student
Latin Club

Joan Seelman Little girl with a beautiful voice
Choir, Courtesy Squad, Girls Sextet, Gloria, Echo

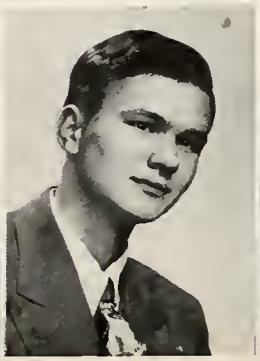

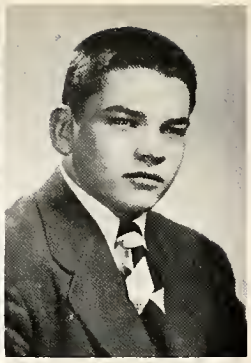

Carol Smith Cheerful and able
Choir, Gloria, Latin Club

Don Snyder Pleasant and resolute
Senior Play

Ross Springer Remember "Otis" in the Senior Play
Football, Tennis, Senior Play

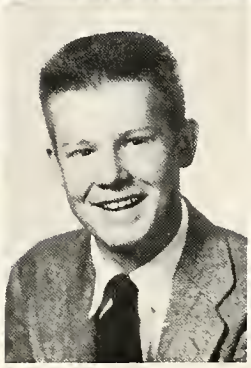
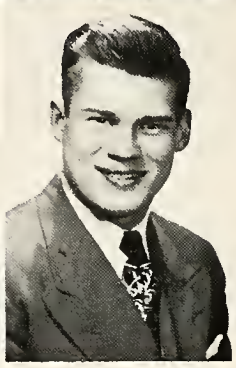

Lois Springfield Dainty and charming
Choir, Gloria, Hiker's Club, Junior Revue

Bill Stadt The modern nimrod — hunting and fishing

Don Stegman Rugged individual
Football, C Club

Shirlie Steinport Attractive with a charming smile
A.B., Latin Club, Junior Revue, Junior Honor Society, Echo, Quill and Scroll

Jim Stoutjesdyk Reserved and considerate
C Club, Latin Club, Manager of Track and Football

Verna Stratton Tackful and sincere
Y Teens

Bonnie Stuart Bubbling over with pep

Joan Stuit On stage with Stuit
Secretary of Horizon Club, Treasurer of Y Teens. Junior Revue, Saga Staff, Echo, A.B., Second Choir, One Act Plays, Elizabeth in Gloria, Senior Play

Barbara Sutton Smooth and sophisticated
Amicitia, Student Council, Junior Revue, Y Teens, Saga Staff

Janet Sweet Likeable and hardworking
Senior Honor Society, Latin Club, Horizon Club. Hiker's Club, Echo, Courtesy Squad, Student Council, A.B., Senior Play

Jack Swets Tall and considerate

Pat Teegarden Quiet and reserved
Courtesy Squad, Hiker's Club

Jack Teitsma Masculine and modest
Hunting

Bill Terkeurst Straight forward and diligent
Junior Honor Society, Senior Honor Society, Choir, Gloria, Courtesy Squad, Latin Club, Science Club, Hi-Y

Richard Terpstra Cheerful and patient
Senior Band, Junior Revue

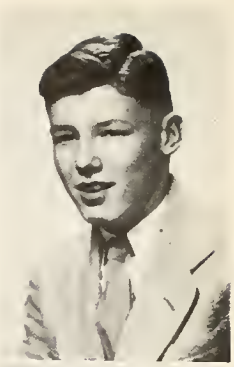

Gary Terpening Full of fun and easy going
Foothall, Baseball, Track, Hi-Y, C Club, Latin Club, Courtesy Squad

Alice Thompson Original and cheerful
President of Horizon Club, Y Teens, President of A.B., Junior Honor Society, Senior Honor Society, Junior Revue, One Act Plays, Gloria, Saga Staff, Circulation Staff, Spanish Club, Courtesy Squad, Senior Play

Duane Tortellet A quiet tongue shows a wise head
Hunting and Fishing

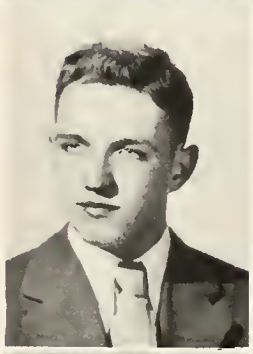

Shirley Tramper Active and capable
Hiker's Club

Margaret Treiber Whatever her goal, determination will get her there
Choir, Saga Staff, Courtesy Squad, Quill and Scroll, Junior Honor Society, Senior Honor Society, Junior Revue, Spanish Club, A.B., Student Council, Echo, Senior Play, Gloria

Arlene Twiss Possessor of beautiful, black hair
Latin Club, Choir, Gloria, Junior Revue, Girls Sextet, Horizon Club

Roger Uecker They don't come any better
C Club, Senior Usher, Football, One Act Plays, Latin Club, Senior Play

Dorothy Vader It's nice to be natural when you are naturally nice
Secretary of Junior Class, Student Council, Horizon Club, Amicitia, Y Teens, Junior Honor Society, Latin Club, Editor of Echo, Girls Trio, Choir, Courtesy Squad, Gloria, Senior Play

Joyce Van Akkeren True beauty
Girls Trio, Choir, Amicitia, Y Teens, Horizon Club, Hiker's Club, Cheerleader, Junior Revue, Gloria, Snow Queen

Bill Vance An all round good fellow
Football, Baseball, President of Junior Class, Vice-President of C-Club, Courtesy Squad

Norma Vander Broek Serene sweetness and charm
Senior Ushers, Spanish Club, Y Teens, Choir, Gloria, Horizon Club

Maxine Vander Honing Fancy free
Saga Staff, Amicitia, Y Teens, Student Council, Senior Usher, Choir, Gloria, Hiker's Club, Color Guard

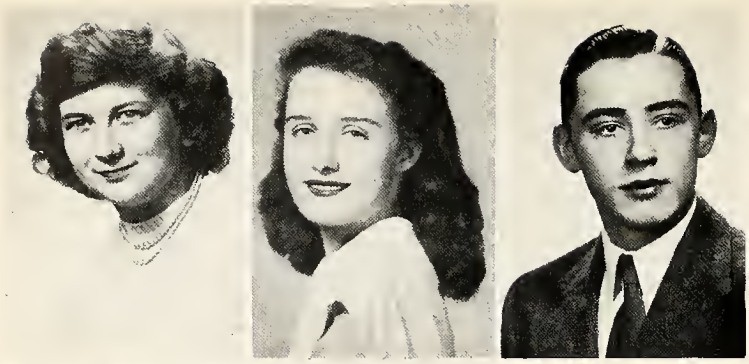

Carol Vander Laan Friendly and cheerful
Swimming

Marcia Vander Meer Always ready with a charming smile
Junior Honor Society, Latin Club, Junior Revue

James Vander Stel Quiet and nice
Hunting and Fishing

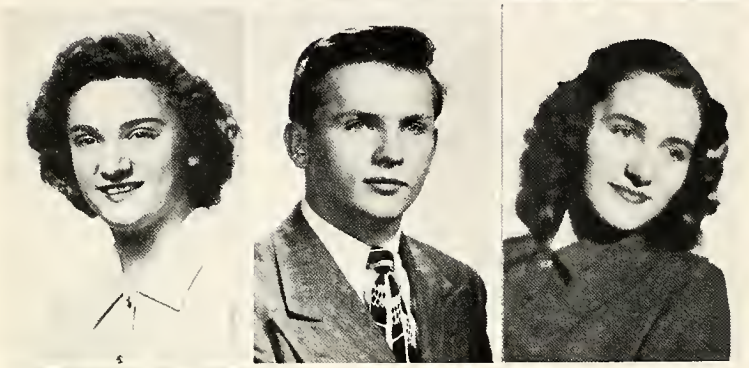

Marian Van Hoven Likeable girl with a friendly way
Gloria, Junior Revue, Choir

David Van Kammen Friendly and pleasant
Bars and Chevrons, Science Club

Anne Van Overloop A pleasing personality
Personnel Office, Senior play

Shirley Van Portfliet A cute girl with snapping eyes
Cheerleader

Shirley Van Putten A nice girl to know
A.B., Junior Revue

Verna Van Valkenburg Good pal and capable girl
A.B., Choir, Y Teens

Shirley Van Wyk Active and with a pleasant smile
Saga, Courtesy Squad, Bible Club, Student Council

Pat Van Zytveld An attractive Brunette
Winter Sports

Don Veldman Scholarly and shy
Science Club, Hi-Y, Photography

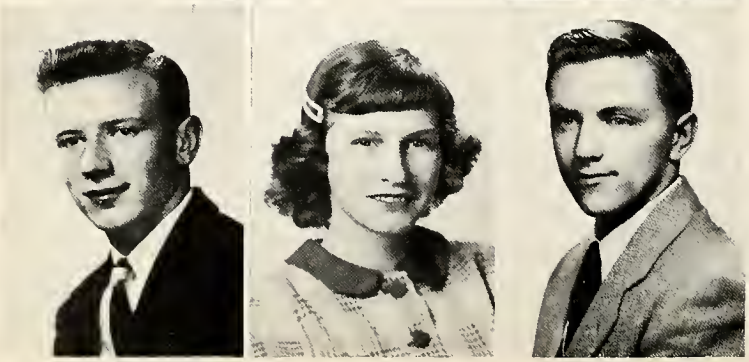

Howard Venema A friendly fellow
Auto Racing

Kathleen Verburg Warm hearted and unpredictable
Junior Usher, Y Teens, Latin Club, A.B., Hiker's Club

Robert Vogt A likeable sports-loving fellow
Football, Basketball, Co-Captain of Baseball. Treasurer of Hi-Y, C Club, Junior Revue

Wayne Vos Quiet and unassuming

Marilyn Wall Appreciative and confident

Dick Walsh A happy-go-lucky sportsman
Co-captain of football, basketball, baseball, C club, Courtesy squad

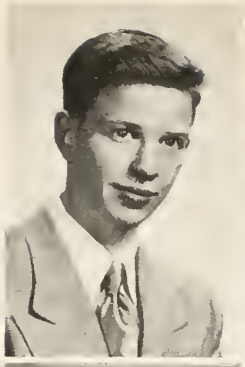

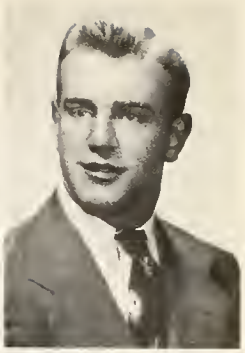

Gary Waterkamp He will always lead his fellow men
Science club, Hi-Y, Bars and Chevrons, Captain in the R.O.T.C., President of the senior class, Junior Revue, Senior Play

Glenn Weaver One Swell Guy
Hi-Y, C Club, Football, Co-captain track team. Spanish Club, Senior Play

Ruth Weeber Sincere and truthful
Courtesy Squad, Bible Club

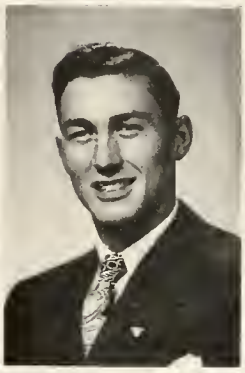
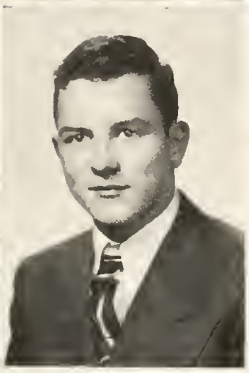

Josephine Westerhof Conservative and Sincere
Latin Club, Courtesy Squad

Barbara White Tallness was her charm
Amicitia, Vice-President of Y Teens, Saga Staff. Color Guard, Snow Queen Alternate, Junior Revue

Ralph Whitney Always ready with a joke

Barbara Wieten Cute and smooth
Amicitia, Student Council, Y Teens, Hiker's Club. A.B., Junior Revue, Courtesy Squad, Saga Staff. Senior Usher, Color Guard

Roger Wilkins Hardworking and diligent
Track, Basketball, President of Student Council. Vice-President of Latin Club, Science Club, Hi-Y. C Club, Cheer Leader

Reginald Willemsen A fellow with true ambition
Spanish Club, Saga Staff, Gloria, Science Club. Senior Play

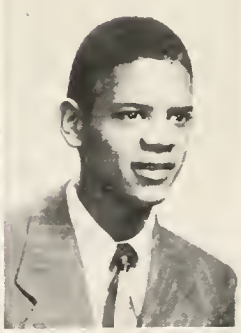
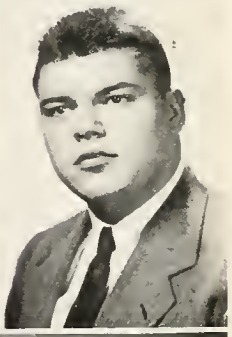

Walter Winters Pensive and reliable

Sylvia Wondergem Able and cheerful
Hiker's Club

Ellsworth Woolpert "Ozzie" was everybody's friend
Basketball, C Club, Hi-Y, Tennis

Senior Directory

Name	Address
Elaine Anderson	509 Thomas St., S.E.
Roger Andree	1506 North Ave., N.E.
Janet Ascherman	866 Dorroll St., N.E.
John Babb	216 Eleanor St., N.E.
Judith Bailey	499 Carrier St., N.E.
Charles Bassett	1022 Beechwood St., N.E.
John Bazen	766 Leonard St., N.E.
Richard Beckwith	1033 Dorroll St., N.E.
Herbert Beem	481 Eleanor St., N.E.
Delores Beerthuis	1129 Oaklawn St., N.E.
John Bekker	763 Eleanor St., N.E.
Phillip Bell	19 Dale St., N.W.
Joan Benedict	2422 Foster Ave., N.E.
Elaine Benham	911 Emerald St., N.E.
Phyllis Billock	749 Three Mile Rd.
Jacqueline Blaauw	302 Palmer St., N.E.
Laura Blandford	3500 Coit Rd., N.E.
Marian Boerma	9 Sweet St., N.E.
John Boger	1511 Matilda St., N.E.
Constance Boluyt	412 Shirley St., N.E.
Phillip Bowers	8 Dean St., N.E.
Raymond Brandt	1055 Oaklawn St., N.E.
Patricia Bresnahan	2512 Oakwood Ave., N.E.
Donald Bridges	155 Colfax St., N.E.
Andrew Broekema	237 Dean St., N.E.
Charlene Brown	512 Leonard St., N.E.
Jacqueline Brown	2011 Oakwood St., N.E.
Martin Brown	1530 Coit Ave., N.E.
Nelson Brown	659 Crescent St., N.E.
Carl Bruce	2614 Plainfield Ave., N.E.
Carl Bruder	135 Lawrence St., N.E.
Verna Brunsink	2437 Borglum Ave., N.E.
David Burkholder	939 Eleanor St., N.E.
Richard Burkle	2234 Monroe Ave., N.W.
Carol Buursma	733 Dorroll St., N.E.
Norma Cambier	304 Gladstone St., S.E.
Doreen Campbell	1076 Oakleigh St., N.W.
Donald Carpenter	1577 Plainfield Ave., N.E.
Rosemary Chance	1625 Coit Ave., N.E.
Patricia Cherry	27 Lister Ct., N.E.
Robert Chlebek	820 Graceland St., N.E.
Clifford Collet	2516 Hufford Ave., N.E.
Phyllis Corlin	1218 Mason St., N.E.
David Cornell	511 North Park St., N.E.
Donald Courtright	R. No. 2 Grand Rapids
Joan Cowell	846 Harding St., N.W.
Fred Crosby	1135 Oaklawn St., N.E.
James Crosby	Kent Hills, N.E.
Glenna Mae Cummings	271 Spencer St., N.E.
Judith Davey	3607 Briggs Blvd., N.E.
Edith De Maagd	555 Walnut St., N.E.
Marjorie De Maagd	1236 Emerald Ave., N.E.
Gladys De Graff	1340 Ashland Ave., N.E.
Ruth De Nise	1919 Plainfield Ave., N.E.
Dorothy Drotar	1145 Hollywood St., N.E.
Eleanor Dunn	402 Fernando St., N.E.
Margaret Eckel	549 Fairview Ave., N.E.
Bonita Freas	1344 Taylor Ave., N.E.

Name	Address
Dolores Glade	1030 Leonard St., N.E.
Lois Gleason	1100 Beechwood St., N.E.
Harry Glutting	3423 Coit Ave., N.E.
Clifford Goeree	1214 Mayfield Ave., N.E.
Andrew Goodwin	420 Eleanor St., N.E.
Mary Gormley	1720 Monroe Ave., N.W.
Shirley Grabill	1231 Penn Ave., N.E.
Irving Graves	2017 Rowe Ave., N.E.
Mary Guiles	530 Carrier St., N.E.
Barbara Gurd	1522 Mason St., N.E.
Donald Haadsma	1302 Knapp St., N.E.
Billie Hall	617 Graceland St., N.E.
Robert Hall	1664 Plainfield Ave., N.E.
Barbara Harroun	742 Dorroll St., N.E.
Donald Hathaway	922 Hollywood St., N.E.
Robert Henke	37 Colfax St., N.E.
Mary Heering	3377 Briggs Blvd., N.E.
Wallace Hettle	4045 Plainfield Ave., N.E.
William Hieshetter	121 Leonard St., N.E.
Edgar Higgens	1659 Coit Ave., N.E.
James Hines	1221 Fuller Ave., N.E.
Margaret Hoeve	852 Leonard St., N.E.
Robert Hogeboom	2842 Coit Ave., N.E.
Edward Hollenbach	329 Coldbrook St., N.E.
Charles Hornbach	715 Hawthorne St., N.E.
Peter Houk	R.R. No. 4, Grand Rapids
Berta Houston	940 Knapp St., N.E.
Melvin Hughes	104 Graceland St., N.E.
Marilyn Hull	316 Quimby St., N.E.
Nancy Jenkins	442 Barnett St., N.E.
Mary Jane Jessup	433 Hubbard St., N.E.
Bernadine Johnson	511 Curtis St., N.E.
David Johnson	2031 Duiker Ave., N.E.
Ruth Johnson	144 Palmer St., N.E.
Oleta Kauffman	2384 Four Mile Rd.
Patricia Keegstra	3900 Coit Ave., N.E.
Margaret Keiser	R. R. No. 4, Grand Rapids
Marian Keiser	R. R. No. 4, Grand Rapids
Mary Lou Keiser	R. R. No. 4, Grand Rapids
Richard Kelly	1345 North Ave., N.E.
Bruce Kennedy	1008 Beechwood Ave., N.E.
Edward Kersjes	420 Brenner St., N.E.
Julia Keyes	1758 Coit Ave., N.E.
Raymond King	518 Leonard St., N.E.
Barbara Knapp	1940 Westwood Dr., N.E.
William Koston	542 Quimby St., N.E.
Betty Kramer	8 Dean St., N.W.
Shirley Kryger	6 Palmer St., N.E.
Wanda Kryger	723 Ann St., N.E.
Joan Kurtz	147 Burr Oak St., N.E.
Beatrice Laansma	832 Dorroll St., N.E.
Elizabeth Lacey	258 Spencer St., N.E.
Julianne Ladewig	3527 Coit Rd., N.E.
Jan Lamain	1935 Plainfield Ave., N.E.
Adeline Lamberts	1895 Four Mile Rd., N.E.
Jack Lane	720 Evelyn St., N.E.
James Laraway	1123 Fuller Ave., N.E.
Howard Lettinga	1361 Houseman Ave., N.E.

Senior Directory

Name	Address
Joan Lingenfelter	3350 College Ave., N.E.
Carol Livingston	2448 Foster Ave., N.E.
Richard Locke	1344 Penn Ave., N.E.
Freda Lucas	1217 Beechwood St., N.E.
Mary Lynham	327 Spencer St., N.E.
Jack Mars	2158 Academy Dr., N.E.
Roger Mawby	2984 Three Mile Rd., N.E.
Abby Mayhew	3101 Plainfield Ave., N.E.
Dolores McKee	880 Spring Ave., N.E.
Sally McKenzie	918 Beechwood Ave., N.E.
Richard McLean	1224 Diamond Ave., N.E.
Audrey McMaster	3215 Riverview Ave., N.E.
William Meadema	519 Marietta St., N.E.
Lorraine Melpolder	1731 Aberdeen St., N.E.
Marian Meyer	144 Ann St., N.E.
Richard Mieras	133 Dale St., N.E.
Patricia Miller	16 Colfax St., N.E.
Wayne Miller	457 Hubert St., N.E.
Robert Misner	652 Lamberton Rd., N.E.
Marcella Mol	3266 College Ave., N.E.
Richard Morgan	1227 Houseman Ave., N.E.
Gene Morrison	2101 Prospect Ave., N.E.
Elizabeth Musser	2123 Diamond Ave., N.E.
Fred Nietering	420 Knapp St., N.E.
Charles Nussdorfer	497 Marywood Dr., N.E.
Billy Ochsankehl	937 Four Mile Rd., N.E.
Marilyn Olson	524 Leonard St., N.E.
Melvin Otte	604 Graceland St., N.E.
Robert Paasche	118 Burr Oak St., N.E.
Beverly Pauli	315 Bridge St., N.W.
Diane Perry	539 Woodridge St., N.E.
Judith Phillips	1576 Queen Ave., N.E.
Jacquelyn Pierson	1000 Beechwood St., N.E.
Berdeen Pigorsh	724 Rutledge St., N.E.
Patricia Poley	236 Page St., N.E.
Floyd Poteracke	2052 Prospect Ave., N.E.
Virginia Powell	2013 Prospect Ave., N.E.
Maxine Pratt	1129 Beechwood St., N.E.
Shirley Racey	6 Ann St., N.E.
Richard L. Rademacher	250 Knapp St., N.E.
Richard A. Rademacher	529 Shirley St., N.E.
Joan Reed	942 Hollywood St., N.E.
Arthur Riewald	1446 Fremont Ave., N.E.
Robert Romkema	903 Northlawn St., N.E.
Donald Roodvoets	810 East Leonard St., N.E.
Louis Rosendall	1514 Forrest Ave., N.E.
Richard Rozelle	13 Burr Oak St., N.E.
Helen Rumbough	415 Carrier St., N.E.
Dianne Sampanes	2037 Houseman Ave., N.E.
Laural Schantz	2340 Foster Ave., N.E.
Roger Scheele	1249 Emerald Ave., N.E.
Shirley Schriber	1018 East Leonard St., N.E.
Louis Schrouder	916 Hollywood St., N.E.
Joan Seelman	415 Carrier St., N.E.
Carol Smith	300 Northwood St., N.E.
Donald Synder	1260 Paris Ave., N.E.
Ross Springer	477 North Park St., N.E.
Lois Springfield	27 Frank St., N.W.

Name	Address
William Stadt	2096 Dean Lake Ave., N.E.
Don Stegman	2841 Plainfield Ave., N.E.
Shirley Steinport	101 Dean St., N.E.
James Stoutesdyk	1220 Plymouth Ave., N.E.
Verna Stratton	312 Sweet St., N.E.
Bonnie Stuart	3628 Coit Rd., N.E.
Joan Stuit	409 Hoover St., N.E.
Barbara Sutton	1306 Ford Ave., N.E.
Janet Sweet	1655 Plainfield Ave., N.E.
Jack Swets	736 East Leonard St., N.E.
Priscilla Teegarden	806 North Prospect Ave., N.E.
Jack Teitsma	2423 Day Ave., N.W.
William Terkeurst	1345 Portland Ave., N.E.
Richard Terpstra	1127 Union Ave., N.E.
Gary Terpening	25 Travis St., N.E.
Alice Thompson	496 Marywood Dr., N.E.
Duane Tortellet	1423 Mason St., N.E.
Shirley Tramper	2966 Bird Ave., N.E.
Margaret Treiber	770 Eleanor St., N.E.
Arlene Twiss	902 Hollywood St., N.E.
Roger Uecker	552 Shirley St., N.E.
Dorothy Vader	232 Boltwood Dr., N.E.
Joyce Van Akkeren	2055 Prospect Ave., N.E.
William Vance	Dean Lake Rd., R. R. No. 4
Norma Vander Broek	2549 Plainfield Ave., N.E.
Maxine Vander Honing	916 Arlington St., N.E.
Carole Vander Laan	3861 Standish Ave., N.E.
Marcia Vander Meer	1877 Leonard Ave., N.E.
James Vander Stel	210 Matilda St., N.E.
Marian Van Hoven	4438 Plainfield Ave., N.E.
David Van Kammen	950 Woodworth Ave., N.E.
Anne Van Overloop	3254 Townsend Ave., N.E.
Shirley Van Portfliet	773 Knapp St., N.E.
Shirley Van Putten	602 Fuller Ave., N.E.
Verna Van Valkenburg	2435 Borglum Ave., N.E.
Shirley Van Wyk	1350 Parkhurst Ave., N.E.
Patricia Van Zytveld	512 Brenner St., N.E.
Donald Veldman	2447 Oakwood Ave., N.E.
Howard Venema	1859 Lafayette Ave., N.E.
Kathleen Verburg	1825 Wilbert Ave., N.E.
Robert Vogt	2018 Oakwood Ave., N.E.
Wayne Vos	884 Leonard St., N.E.
Marilyn Wall	311 Spencer St., N.E.
Richard Walsh	740 Evelyn St., N.E.
Gary Waterkamp	4610 Lamont, Michigan
Glenn Weaver	3536 Coit Rd., N.E.
Ruth Weeber	516 Walnut St., N.E.
Robert Werner	1251 Penn Ave., N.E.
Josephine Westerhof	1021 Oakdale St., N.E.
Barbara White	626 Lamberton Dr., N.E.
Ralph Whitney	214 Spencer St., N.E.
Barbara Wieten	1254 Plainfield Ave., N.E.
Roger Wilkins	2032 Coit Ave., N.E.
Reginald Willemsen	3526 College Ave., N.E.
Walter Winters	1250 Paris Ave., N.E.
Sylvia Wondergem	1400 Lafayette Ave., N.E.
Ellsworth Woolpert	1568 Coit Ave., N.E.
Richard Zoerner	2740 Gerald Dr., N.E.

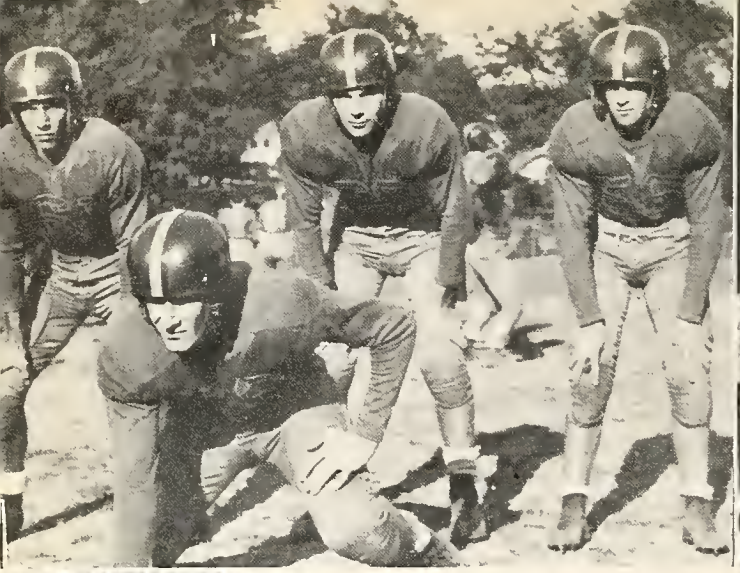

1. Ready? Hike! 2. Football crowd. 3. Hurry up, Bill. 4. Contact! 5. Keeping in trim. 6. Big boys. 7. On the sidelines. 8. Who's got the ball?

Class of '49

THE YEAR 1948-49 was not only an active one for the Juniors but also very successful. The class was organized early in the fall. As leaders they chose the following: President, Danny Stevens; Vice-President, Marilyn Remes; Secretary, Jane Whitworth; and Treasurer, Rich Kippen. The Junior Class advisor was Mr. Martin Van Wingen.

November started the year of activity with a dance, "The Harvest Hop." The Amateur Show was held in February with Barbara Tanenbaum and Pat Jackson as mistress and master of ceremonies.

A very successful Junior Revue was presented in March. Because of its clever theme, "The Twelve Months" it went over big with the students.

As a climax to a very busy year came the Junior-Senior Prom.

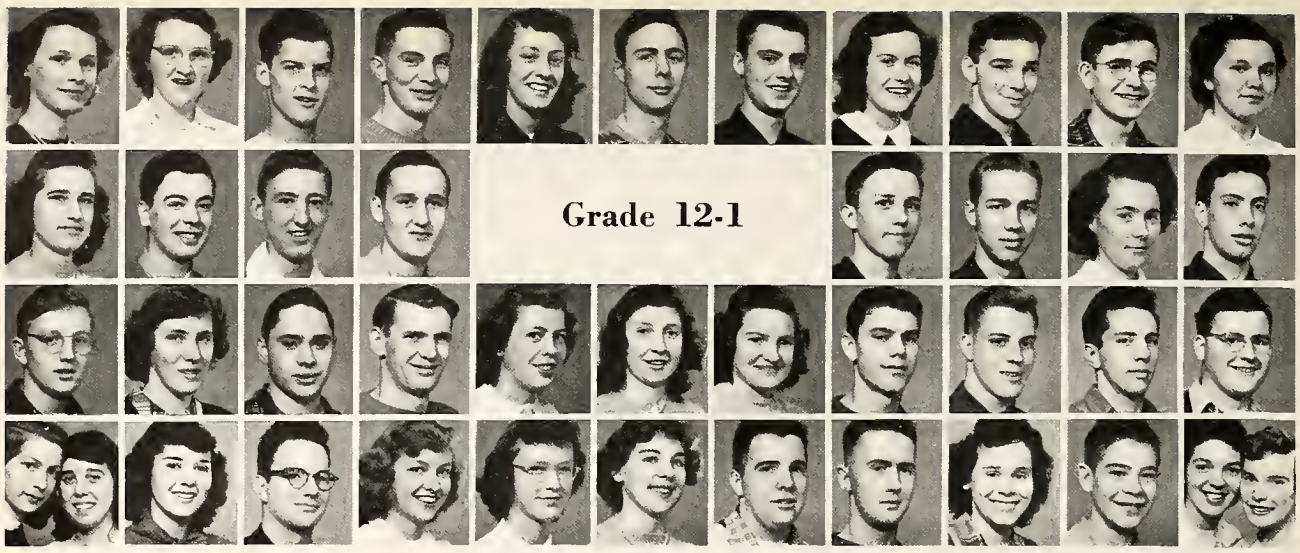

Room 136. Row 1: Barbara Berrevoets, Bonnie Boss, Jack Bridges, Bill De Korte, Marjorie De Ward , Don De Young, Lyle Dornan, Esther Faasse, Jim Gravelyn, Ray Hoggett, Joan Holcomb. *Row 2:* Helen Huber, Paul Keithley, Gordon Ketelaar, Don Leifbroer, Don Long, Keith Longberg, Doris Mc Kinney, Jim Middleton. *Row 3:* James Mohrig, Dorothy Otte, Tom Pische, Richard Powney, Burnace Prince, Marilyn Remes, Reta Jean Rosel, Dan Stevens, Herb Stoutten, Bill Stroh, Marvin Swart. *Row 4:* Barbara Tanenbaum, Jack Truckle, Florence Vander Honing, Margaret Vander Molen, Lois Vander Laan, Paul Van Gorp, Jack Waltz, Frances Wenzel, Gerald Wilson.

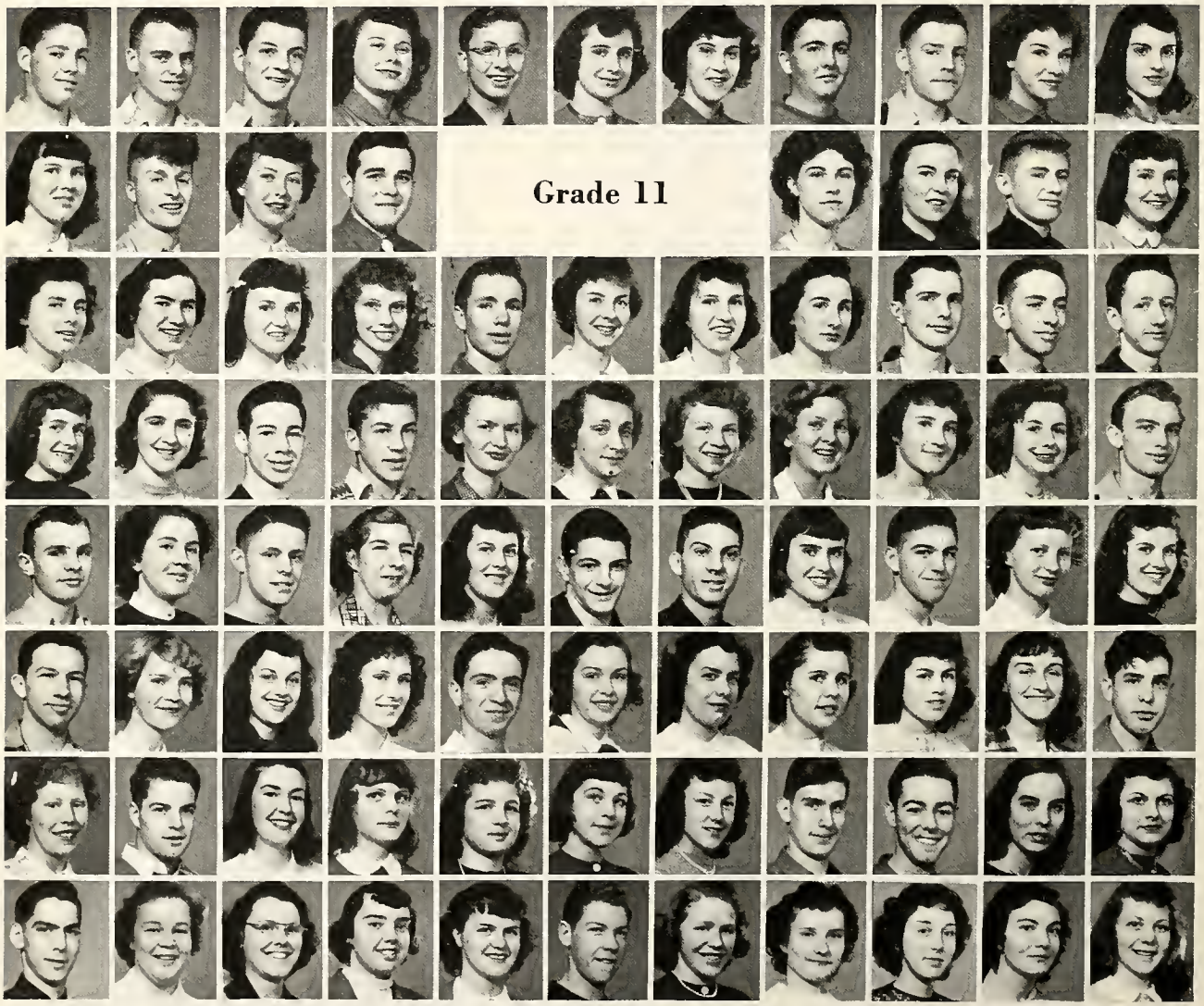

Room 136. Row 5: Larry Abbott, Tom Alberda, Glen Albrechtsen, Nancy Antonides, Norman Arndt, Joann Barber, Jacqueline Baker, Charles Barnum, Don Beebe, Donna Beurkens, Arlene Bos. *Row 6:* Mary Boss, Terry Boylan, Nancy Brabb, Willis Briggs, Mary Kay Burch, Grace Bush, Paul Byl, Barbara Carr. *Row 7:* Juanita Chapman, Marolyn Crum, Janice Cummings, Virginia Dadd, Gus Davis, Ruth Davis, Dorothy De Lano, Juliana De Mayer, Rog De Vries, William Dickinson, John Dooge. *Row 8:* Dimis Edwards, Pat Endres, Charles Fischer, James Fuller, Theresa Grewats, Patricia Groenland, Evelyn Grotenhuis, Georgia Gunnett, Charlene Haizman, Zelma Hathaway, Ken Izenbart. *Row 9:* Patrick Jackson, Betsy Jewell, Dick Kanode, Karen Kardas, Arlene Keith, Jack Kellogg, Rich Kippens, Gail Kunkel, Lyle Linden, Marilyn Lindhout, Marlyn Linkfield. *Row 10:* John Long, Graceanne Long, Connie Loomis, Marjorie McDowl, Jack McEndarffer, Margaret Malcolm, Marilyn Millard, Shirley Morrison, Joyce Nussdorfer, Pat O'Harrow, James Oom. *Row 11:* Barbara Pett, Richard Proos, Janie Raimer, Joan Rambo, Virginia Raper, Joan Raymer, Lorraine Riemersma, Russel Ripma, Bruce Robinson, Lois Rosendall, Mary Lou Rozelle. *Row 12:* Norm Schuiling, Mary Lynn Scott, Charlene Sherwood, Sue Shultz, Joyce Sierveld, Tom Slykhouse, Jeanne Smith, Louise Stedman, Barbara Steffe, Ann Stinson, Kay Stratton.

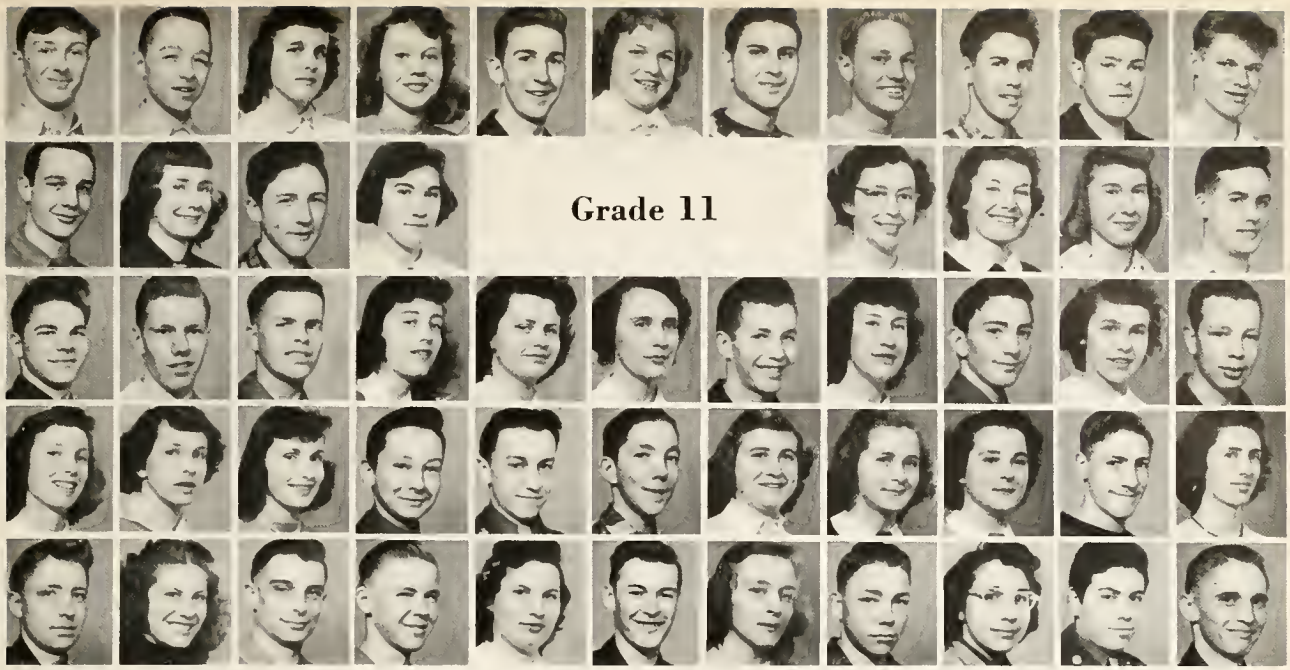

Room 136. Row 1: Mickey Ten Hoor, Bnh Ter Molen, Ruth Ter Molen, Evonne Thomas, Charles Thompson, Pat Vander Jagt, Roger VanderKooy, John VanderVeen, Eugene Vander Veer, Phil Van Dyke, Dan VeNard. *Row 2:* Alfred Watson, Jo Weis, Georgia Wesorick, Mary Lou Whitcomb, Norine White, Jane Whitworth, LaVerne Wieringa, Kenneth Wildeboer. *Room 232. Row 3:* Vernon Anderson, Ernie Andrews, James Bailey, Joanne Balk, Marilyn Barnhart, Shirley Bennett, Jerry Besmer, Zula Bowers, Don Chapel, Marilyn Cheesbrough, Harold Childs. *Row 4:* Dorothy Chinnow, Donna Clark, Virginia Clark, Roger Clouse, Robert Cole, Ronald Coleman, Shirley Dagen, Ellen Davis, Ruth DeBruyn, Richard DeVoogd, Bonnie Dodge. *Row 5:* Karl DeBois, Norma Dunn, Norman Eastman, Richard Ekkens, Nola Erhart, Roger Erhart, Betty Glazer, Bob Gray, Jacqueline Graller, Henry Greenfield, Warner Grigware.

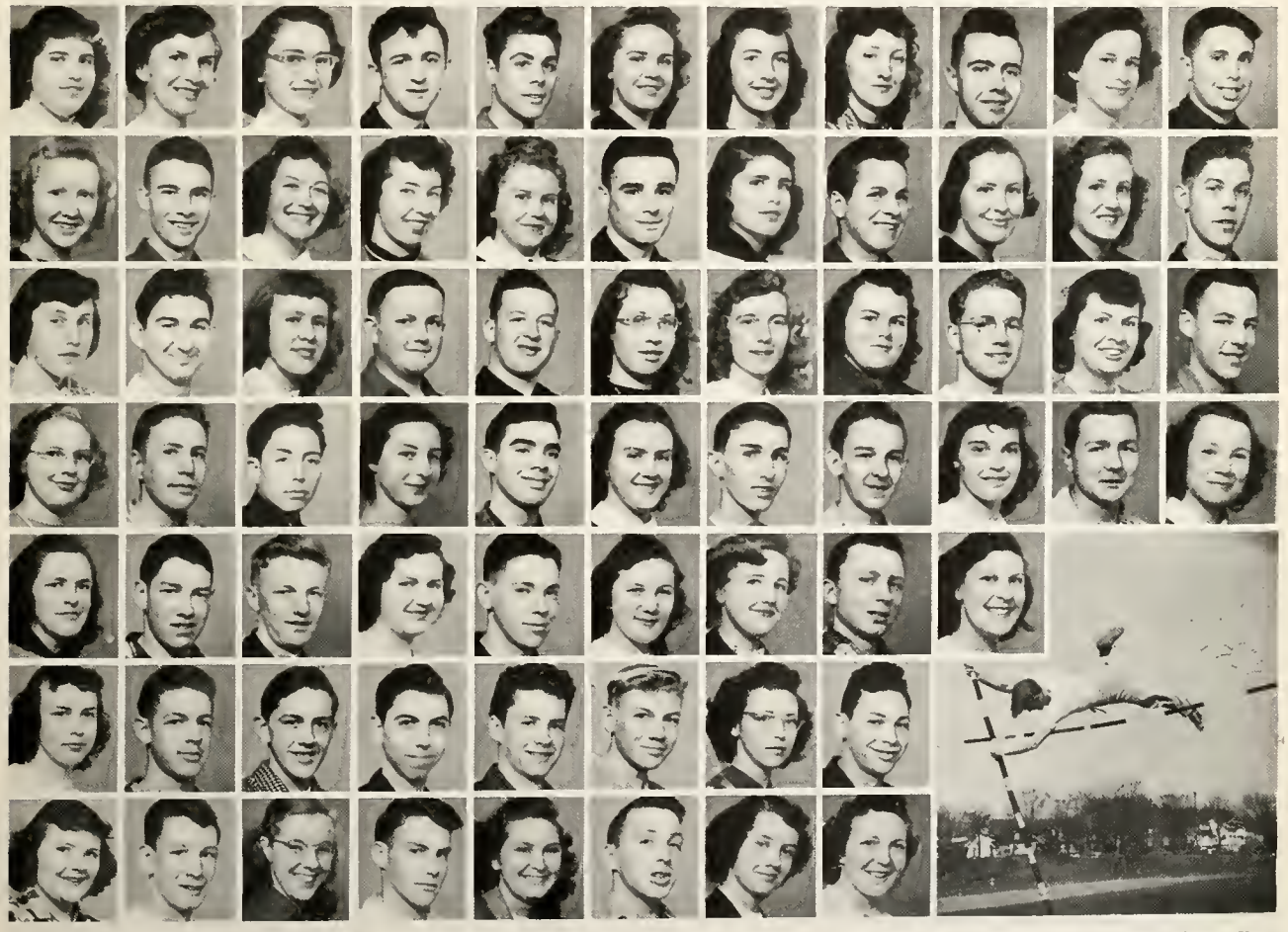

Room 232. Row 6: Pat Grovener, Irma Gustafson, Patricia Harding, Donn Harrington, Roger Harroun, Martha Hart, Bonnie Holwerda, Joyce Huckleberry, Howard Jackman, Dorothy Klassen, Barre Koch. *Row 7:* Lois Koskey, John Kurth, Virginia Lambert, June Larsen, Arlene Lobbezoo, John Leese, Marilyn Lookabill, De Wayne Loper, Margaret Malloy, Mary Malloy, Willard Mol. *Row 8:* Suzanne Musser, Peter Orphan, Lucille Osenga, Jim Powell, Bill Rice, Juane Rosenzweig, Beverly Saunders, Carolyn Savage, Jack Schneider, Nancy Seaburn, Alfred Sikkema. *Row 9:* Barbara Shafer, John Sleeman, Ronald Scott, Dorothy Slocum, Gordon Smith, Patricia Smith, Paul Spangenburg, Jay Springfield, Marlene Stadt, Don Stellard, Helen Stellard. *Row 10:* Shurlie Strong, Jack Tamboer, Charles Toot, Betty Tulip, Roger VanderKlip, Beatrice Vander Velde, Norma Veltman, Stanley V'Soske, Nancy VerHey. *Row 11:* Ruth Verstay, Fred Wallace. *Room 220: Row 11:* Henry Wieten, Jack Zylstra, Dewey Allchin, Roger Berry, Myrtle Blackhall, Burton Harrus. *Row 12:* Patricia Harwood, Wesley Hill, Rosemary Langston, Jim Long, Geraldine Main, Dick Vogt, June Welsheimer, Betty Wert.

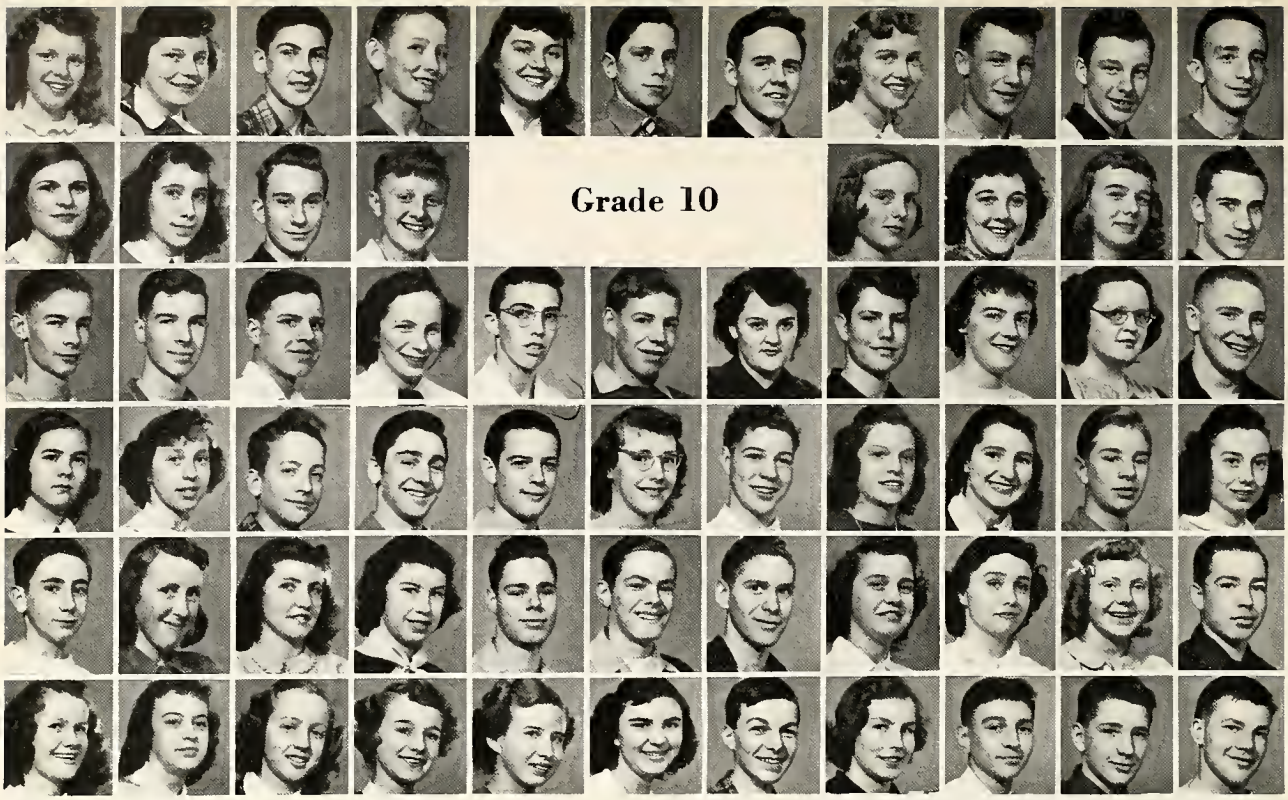

Room 236. Row 1: Shirley Agema, Crystal Anderson, Edward Andrews, Edward Antrim, Kathleen Baker, Richard Bazen, Robert Beckwith, Mary Lou Benson, Don Berry, Robert Blaauw, Sam Blackburn. *Row 2:* Mary Blandford, Delores Blaszak, Wayne Boerman, Mitchell Boss, Doloris Brooks, Janet Brown, Vivian Brunsink, Leon Byl. *Row 3:* Lewis Carpenter, Ray Carpenter, Harold Chamberlain, Wanda Chlebek, Jack Conklin, Douglas Corwin, Joan Corwin, Fillmore Cowherd, Joyce Cowman, Helen Crandle, Don Creed. *Row 4:* Jane Ellen Cross, Dolores Cummings, Jon Datema, Jon DeBoe, Robert DeGraaf, Shirley DeKorne, Ray Dempsey, Jo Ellen Dennis, Dawn De Pung, Rover De Voogd, Roger De Voe, Mary Jane De Vreugd. *Row 5:* Henry Dewey, Marjorie Ellenbaas, Norma Fleet, Donna Francis, Francis Freville, John Freville, Richard Fuller, Sally Garlock, Vera Kay Gillaspy, Lois Gordon, William Groom. *Row 6:* Phyllis Harper, Marlin Harrington, Beverly Hawkins, Joyce Hooker, Elaine Hordyk, Dorothy Houk, Neil Houk, Ardith Howland, Frank Imburg, Roland Johnson, Gerald Johnston.

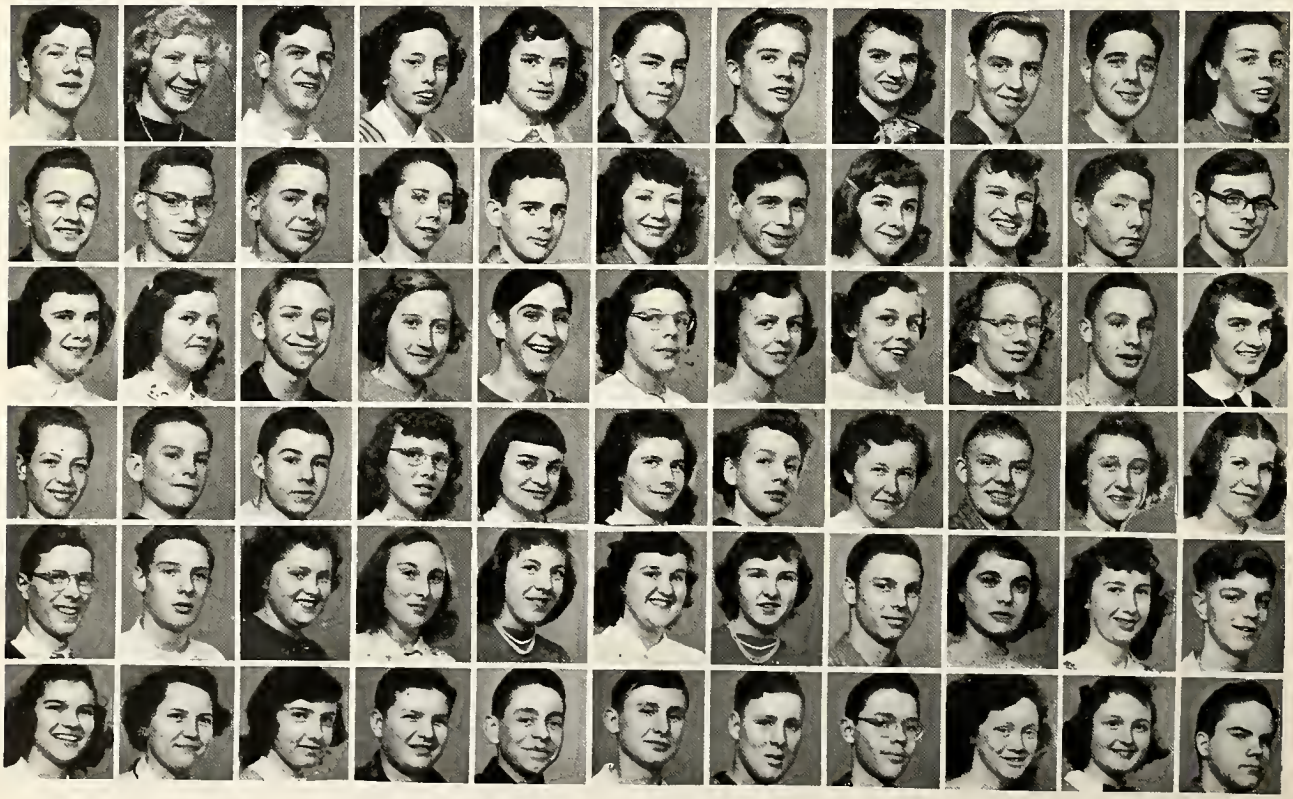

Room 236. Row 7: Cleo Joppe, Joyce Kamp, Howard Kishman, Barbara Kooster, Patrick Knapp, Eldon Koon, Bruce Krueger, Carrol Kramer, Jack Kryger, Jack Laansma, Cory Lamain. *Row 8:* Tad Lane, Edward Lang, Donald Langford, Susanne Leusenkamp, Ronald Lewis, Helen LeWitt, Richard Long, Doris Lower, Joanne Lundberg, Robert Mason, Richard Maurits. *Row 9:* Mary McClymont, Mary McKay, Tom McKay, Lucille Meek, Edward Meinke, Ruth Meiras, Charmaine Miller, Diolene Miller, Virginia Mueller, Douglas O'Brien, Joyce Olson. *Row 10:* David Orr, Kenneth Otte, James Page, Lois Patterson, Pat Pearsall, Mary Jane Perry, Dawn Pillsbury, Karen Pressler, Jerry Pitsch, Mary Lou Pollie, Arlene Poteracke. *Row 11:* Warren Proud, Jack Punches, Ella Quigley, Donna Rathbun, Jacqueline Reed, June Richenback, Jane Richards, David Rickert, Joyce Rickling, Dorothy Roorda, Don Schollaart. *Row 12:* Barbara Schrouder, Harriett Shipman, Dolores Smith, Harry Smith, George Stegmier, John Stoutjesdyke, Robert Stuit, Ray Tinney, Elaine Tortellet, Lois Udell, Jim Valentine.

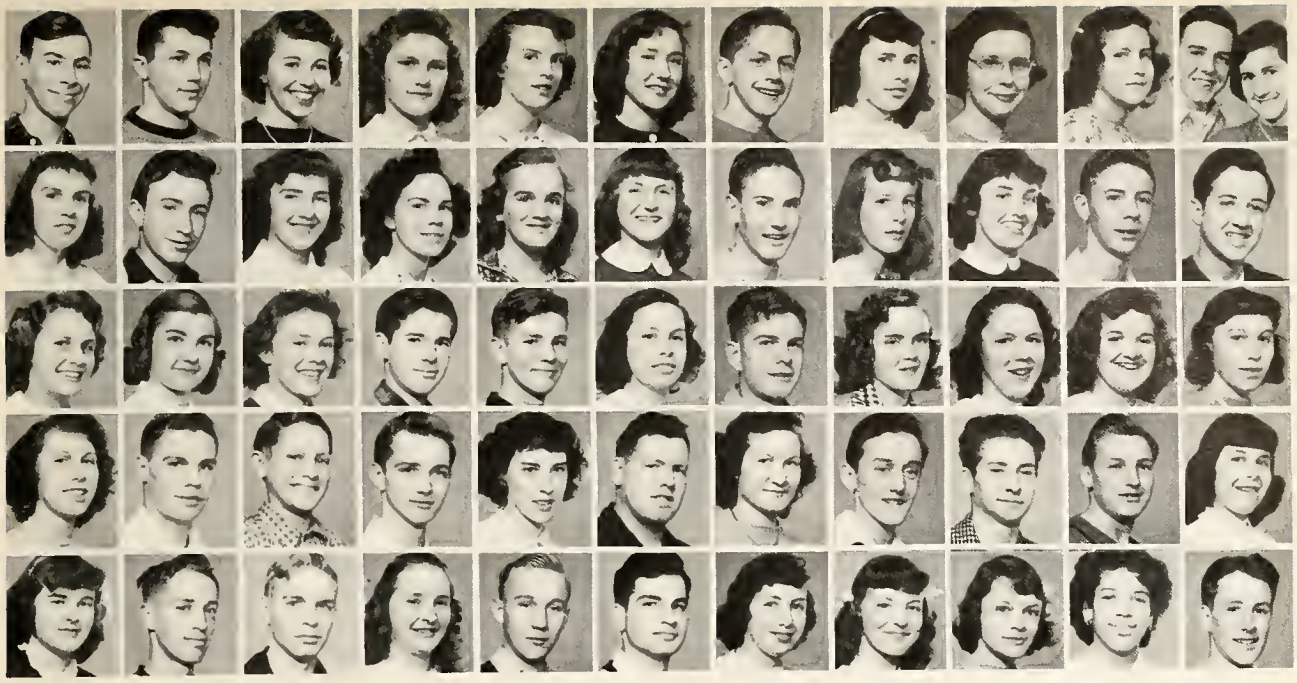

Room 236. Row 1: Charles Vander Hout, Jack Van Houten, Donna Varner, Marlene Ver Hage, Phyllis Wells, Mary Lou Weymer, Ken Wieten, Shirley Wilder, Arlene Wilson, Kathleen Winters, Dick and Alice. *Room 220. Row 2:* Donna Ambrose, Don Babcock, Doris Barnard, Rosemary Boger, Joan Bolnyt, Mary Bonner, Jack Brink, Ardis Brown, Carolyn Bruce, Gary Buss, Jack Butler. *Row 3:* Shirley Cook, Audrey Crum, Edythe Davey, Ken De Hark, Adrian De Korte, Bernice Dunbar, Robert Dunn, Wanda Ensing, Beverly Erwin, Janice Farr, Dorothy Flynn. *Row 4:* Mary Flynn, Bill Foote, George Force, Don Fuerst, Elaine Gabrick, Jack Gerbert, Rosemary Gilchrist, Arden Hall, Bill Haynes, Donald Hoeve, Marcia Hoffman. *Row 5:* Peg Holtrop, Mart Hoogerland, Harold Hoover, Doris Huttenga, Vic Jarrett, Richard Johnson, Joyce Kieling, Gerry Larson, Judy Lettinga, Nina Lewis, Marshall Livingston,

Room 220, Row 6: Wava Main, Glen Mc Dowell, Ken Mellema, Mary Neithefer, Gerry Remenak, Bob Robinson, Ken Rosendall, La Vonne Schemerhorn, Lila Sherwood, Cick Silcox, John Simmons. *Row 7:* Fred Slikkers, Dave Smith, Virene Steenhager, Mary Steinport, Joyce Townshend, Martin Tramper, Fred Treiber, Frances Truckle, June Tulip, Burt Uecker, Wardene Urhance. *Row 8:* Doris Vanden Berg, Nancy Vander Meer, Ed Van Portfliet, Audrey Van Overloop, Don Van Valkenberg, Charlene Ver Berg, Anne Viner, Joanne Visner, Ruth Visser, Kathryn Welch, Joyce Wetzell. *Row 9:* Gloria Whip, Jon Wierenga, Bill Wild, Ken Winters, Carol Wirt, Shirley Wood. *Room 116. Row 9:* Norma Baldwin, Don Barber, Nancy Barnes, Richard Barrows, Margaret Birch. *Row 10:* Pat Chadwick, David De Voogd, James De Weese, Don Drake, Russell Johnson, Dorothy Johnson, Watson Joyce. *Row 11:* Glenn Lanstra, Connie Mc Connell, Harold Melpolder, Wallace Miller, Stewart Montgomery, Russell Noom, Dorothy Poteracke. *Row 12:* Mary Rademaker, Marilyn Shadowens, Cleone Thomas, Janet Verburg, Ronald Vogt, Gladys Westbrook. You name it!

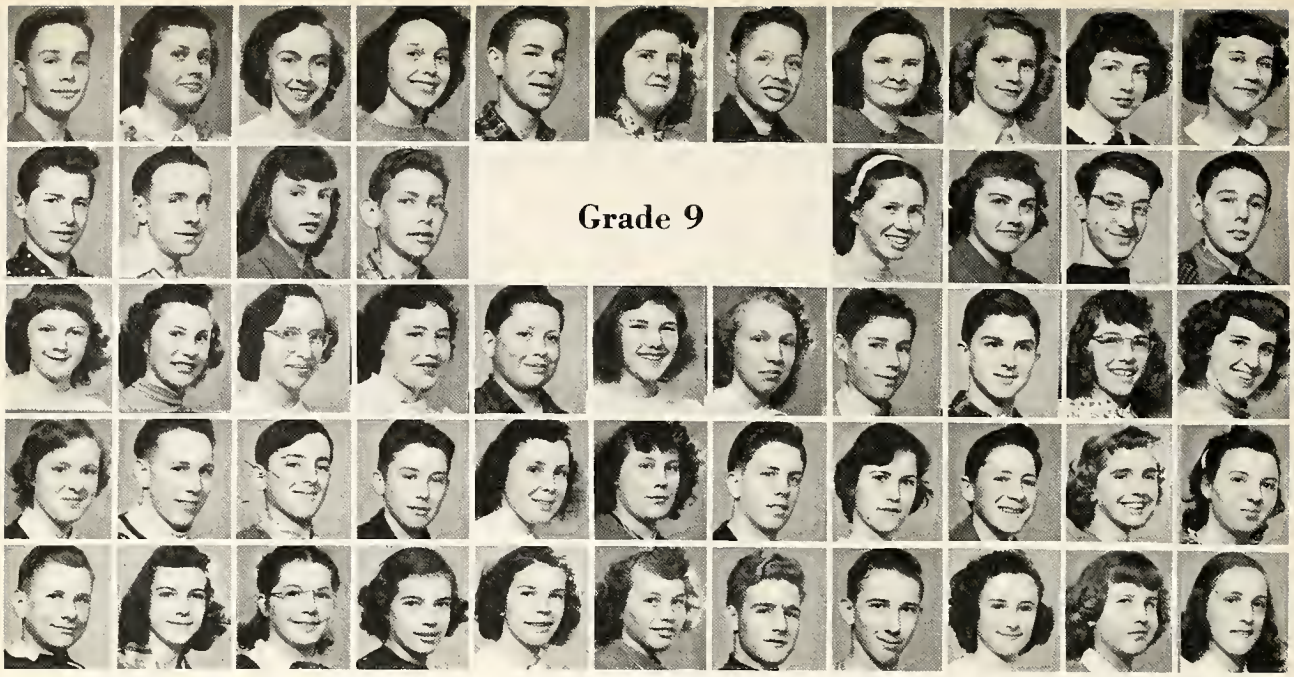

Room 116. Row 1: Rudyard Abbott, Roberta Adams, Donna Arntz, Lois Austin, Larry Baker, Eva Barker, Douglas Bartlett, Shirley Beach, Ardythe Beerthuis, Shirlie Benham, Helen Berry. *Row 2:* Bob Bieri, Kenneth Billin, Ruth Boerma, Russel Brandt, Shirley Briggs, Phylis Brunsink, James Carr, James Conant. *Row 3:* Betty Lou De Graaf, Gabrielle De Mayer, Arlene De Young, Marilyn De Young, Herbert Doege, Marijane Donker, Treva Dupee, Grant Ellsworth, Richard Emery, Marilyn Felix, Joyce Forner. *Row 4:* Marjory Foster, Floyd Fuller, Frank Gabrielse, Joyce Galloway, Bill Galloway, Maxine Gill, Bud Gleason, Marilyn Goudzwaard, Maynard Graves, Shirley Hawkins, Ruth Heaton, *Row 5:* Leonard Hendricks, Juanita Hoekstra, Rhea Houk, Ann Hamphreys, Joyce Huttenga, Shirley Izenbart, David James, James Jeltema, Helen Jones, Ruth Kalkaman, Ada Kamp.

Room 116. Row 6: Donald Kieling, Beatrice Kelder, Ireen Kelogg, Alice Keyes, Lorraine Kik, Dick Kooiman, Joyce Kreft, Evelyn Kuzee, Dianne Lambert, Jean Lamberts, Annette Landstra. *Row 7:* Wayne Larsen, Donna Leonard, Charles Lilly, Jim Linkfield, Pat Luckey, Alan Mc Clary, John Mc Donald, Marilyn Mc Master, Eva Malloy, Viola Meyer, Lawrence Mieras. *Row 8:* Esther Mol, Patricia Mowry, Jessie Oosterwal, Arlene Otte, Edgar Page, Jeanette Pearson, Martin Poley, John Prince, Richard Purchase, Shirley Ann Purchase, Lyle Putnam. *Row 9:* Nancy Quinten, Sally Rademaker, Charles Reed, Donna Jean Rice, James Rosendall, Carla Schaafsma, Woodrow Schultz, Don Scott, Georgia Sexton, John Shafer, Jack Shuker. *Row 10:* Janet Sikkema, Pat Stevens, Jean Stoel, Jerry Sweers, Eileen Terpstra, Don Thomson, Charles Tickner. *Row 11:* Doris Tramper, Budd Udell, Joyce Vander Schie, Victor Van Houten, Jim Van Liere, Marilyn Van Zee, Nancy Lou Vesy. *Row 12:* Frances Welch, Rex Werdon, Natalie White, Joe Wilbourne, Bill Wright, Richard Wozniak, Shirley Zeralkink.

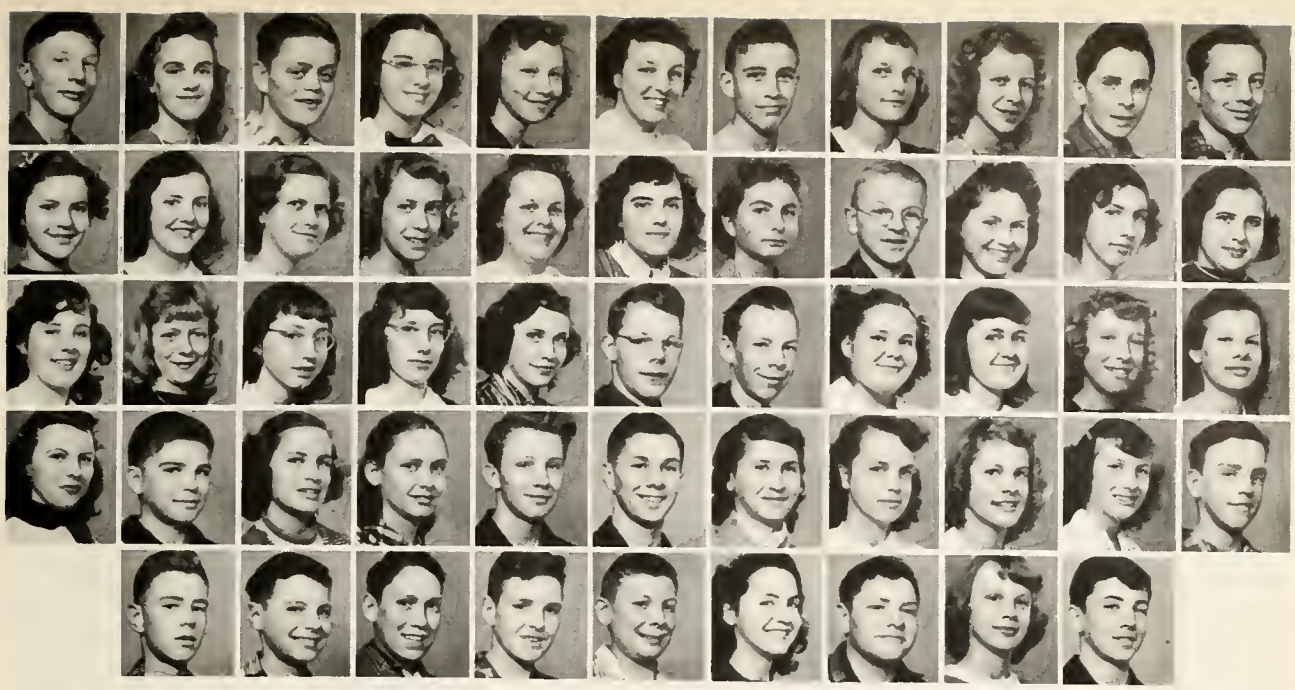

Room 218. Row 1: Melton Ammerman, Esther Bolnyt, John Bouwman, Beverly Brinkman, Edith Buitendyk, Joyce Calkins, Bruce Coleman, Dorothy De Voogd, Delores Ditmar, Fred Ellis, Carl Eves. *Row 2:* Marilyn Fenske, Jean Franks, Frances Fuller, Margaret Gilman, Joyce Hendricks, Kathleen Hill, Joan Hoggatt, Jerry Hollenbeck, Corinne Hull, Margaret Hutchinson, Marilyn Imhoff. *Row 3:* Alice Jacobson, Shirley Koster, Joan Mc Kinstry, Vera Manley, Shirley Matthews, Terry Manter, Gordoo Merryman, Helen Oliver, Marian Patrick, Janet Penland, Mabel Post. *Row 4:* Betty Riley, Harvey Rosely, Meryl Sonke, Yvonne Soule, Don Stalter, Robert Struik, Dawn Thatcher, Nancy Thompson, Judy Vander Heide, Jane Vander Vliet, Marvin Van Ess. *Row 5:* Richard Van Ess, Ronald Van Koevering, Le Roy Van Stee, Dick Van Valkenburg, Robert Van Valkenburg, Connie West, Wilbur Weston, Carole Westra, Pat Woodward.

Room 202. Row 6: Karen Anderson, Shirley Antonides, David Bailey, Jo Ann Baker, Wayne Bass, Harriet Beals, Carolyn Bedford, Bruce Biemers, Caryl Berry, Dorothy Berry, Richard Billin. *Row 7:* Beverly Bishop, Donald Bodeoshot, June Bolema, Bruce Brochschmidt, Ken Broekema, Garry Brown, Richard Byl, Joyce Cain, Burke Campbell, Harold Carlyon, Grace Collica. *Row 8:* Faith De Bruyn, Larry Doorn, Shirley Dorman, John Drotar, Joan Durant, Glen Erhart, George Furguson, Fred Figley, Estelle Fischer, Ann Fuller, Roland Franks. *Row 9:* Marilyn Goble, Ronald Hall, Donald Hamilton, Gale Imhoff, Joan Kelly, Donna Kirkbride, Ray Koets, Larry Linden, Dan Lipke, Dorothy Morris, Nancy Myers. *Row 10:* John Naum, Carmen Oom, Betty Penbroek, Neal Peterson, Norton Remes, Harlan Reyers, Max Robinette, Nancy Robinson, Beverly Shapiro, Peg Smith, Edward Springfield. *Row 11:* Joan Stedman, Sandra Stolorow, Jo Ellen Strong, Donald Thomas, Gary Thomet, Glen Thomet, Geraldine Thompson, Marilyn Vanden Bout, Jim Vander Broek, Donna Vandervoord, Henry Vander Werf. *Row 12:* Marcia Veldman, Norva Wall, Jim Warmolts, Gordon Webster, Jack Webster, Jim Wesorick, Randall Winters, Jean Wilson.

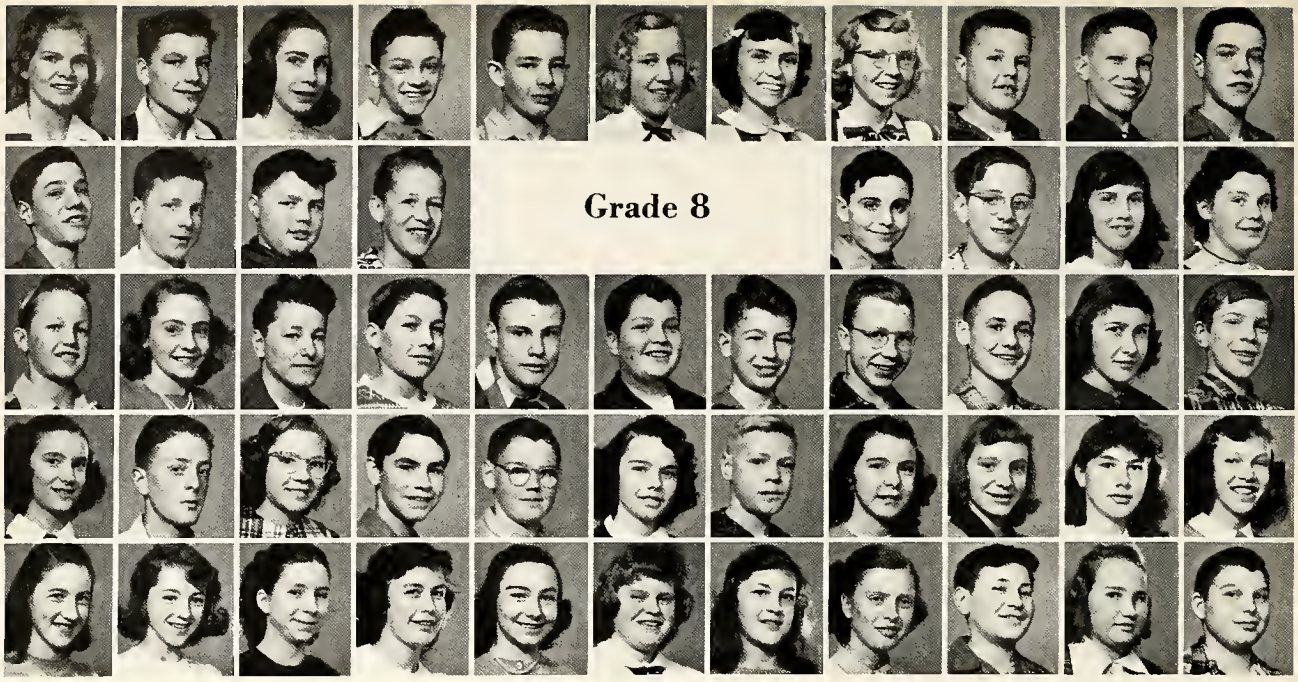

Grade 8

Room 132. Row 1: Margaret Akkerhuis, Wayne Ammon, Shirley Baker, Richard Ball, Donald Baltutat, Sally Barnes, Joanne Bement, Betty Benes, Arthur Berger, David Berry, Richard Berry. *Row 2:* Robert Berry, Leonard Boerma, Douglas Bol, Jack Boet, Ronald Boorstein, Kenneth Boss, Maxine Boss, Gayle Breen. *Row 3:* Tom Brown, Phyllis Buckel, Isaac Buiteridyk, Jerry Bunker, Frank Burtt, Tom Butler, Jimmy Byl, James Carr, Eldon Champion, Lorrane Chesebrough, Kenneth Chorman. *Row 4:* Barbara Cooley, Don Crandle, Joyce Cross, Sidney Crum, Tom Crum, Sue Cummings, Jim Curry, Barbara Davis, Norma DeFouw, Bonnie Dekker, Joanne DeKorne. *Row 5:* Betty Dells, Susan Dent, Helen DeYoung, Shirley DeYoung, Barbara Dickinson, Colleen Disinger, Carol Doorn, Meredith Drasin, Jim Dusendang, Nancy Dyer, Gordon Eastman.

Room 132. Row 6: Bertha Epstein, Suzanne Ewald, Keneth Felix, Suzane Figley, Norma Filkins, Norman Fleet, Barbara Freel, Robert Fritch, Mary Fuller, Shirley Gaubas, Raymond Gerbert. *Row 7:* Leo Gray, Louis Gray, Susan Haisley, Roberta Harding, Carol Harrison, Nancy Hart, Shirley Hathaway, Beatrice Heintzleman, Ruth Heintzleman, Lavonda Helms, Cheryl Heynes. *Row 8:* Joan Hochleutner, Gerald Hull, Rodney Hunsberger, Marilyn Hutchinson, Stuart Joynt, Lois Kasteline, Marvin Klap, Bradford Koch, Joann Kooyers, Bonnie Lou Kramer, Louise Langford. *Row 9:* Nancy Long, Beth Long, Tommy Long, Charles Losey, Beverly McConnell, Jacquelyn McCready, Margaret McKinney, James Neve, Phyllis Ottenjan, Janet Oudersluys, Ronald Owen. *Row 10:* Joyce Peasley, Richard Peasley, Thelma Pratt, Gordon Reed, Mary Richardson, Pat Rozelle, Betty Russell, Judy Russell, Dale Shaw, Roger Simmons, Robert Simpson. *Row 11:* David Soet, Nancy Steffe, Joyce Stephens, Floyd Stocking, Shirley Stoel, Charles Straayer, Barbara Stroh, Raymond Townsend, Mary Lou Turner, Carol VanderBerg, Eleanor VanderBerg. *Row 12:* Elaine VanderHoning, Beverly Vanderklip, Carl VanKrimpen, La Rita VanWyck, Howard Veltman, Bud Verburg, George Vos, Ronald Webb, Neil Westra, Dianne Williams, Patricia Wilson.

Grade 8

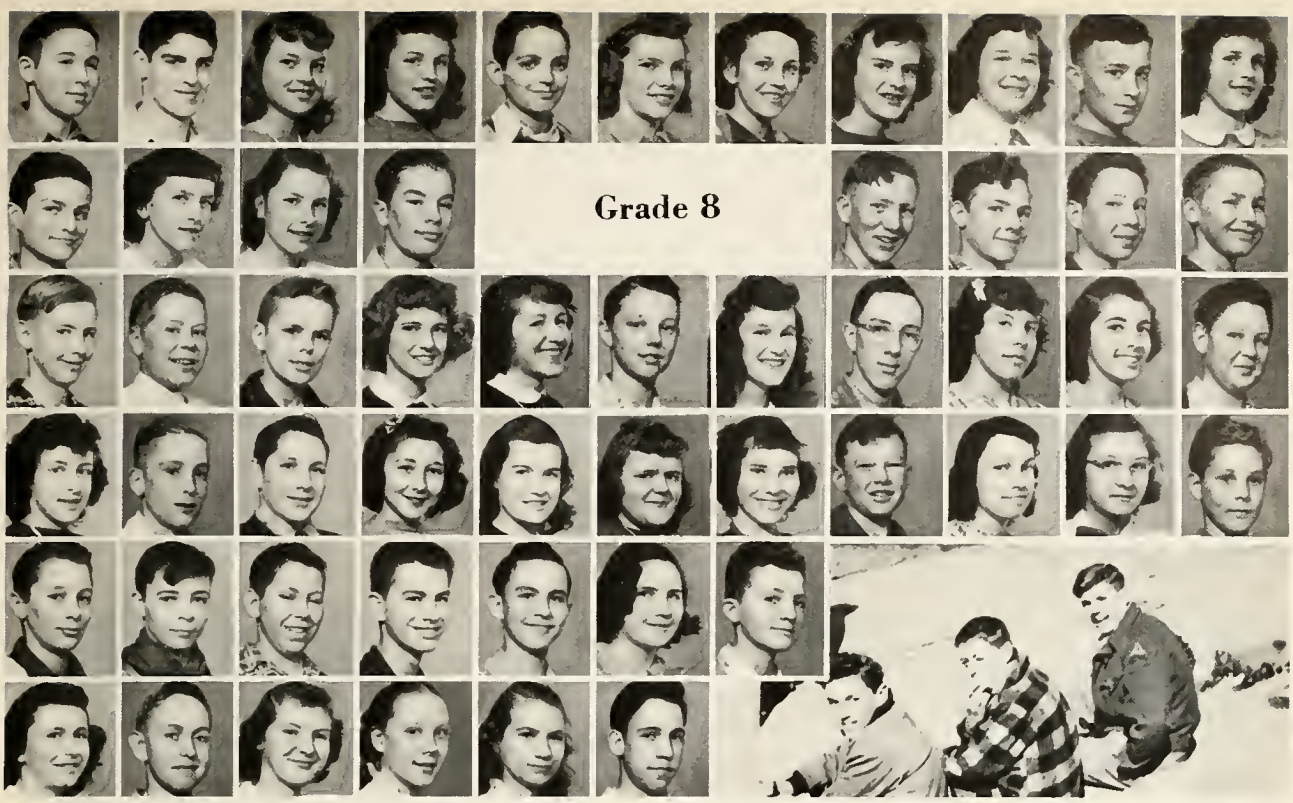

Room 132. Row 1: Ross Ybema, Bill Yost. *Room 218. Row 1:* Yvonne Albrechtsen, Marcia Antonides, Charles Beswick, Theda Bissett, Earlene Blackall, Maxine Burtt, Shirley Clark, Thomas Coles, Joyce Felix. *Row 2:* Richard Gilchrist, Lorna Groters, Norma Haapanen, Duane Hall, Simeon Hazekamp, Thomas Headworth, Robert Hendricks, Russell Hoeve. *Row 3:* Robert Hoffius, Roger Hutchens, Ronald Johnson, Judy Ketelaar, Kay Knemmerle, Robert Lindhout, Patricia Lynch, Colin Mac Donald, Eleanor Mc Elhaney, Rosemary Mullian, Dave Myers. *Row 4:* Elaine Noorthoek, Roger Norris, Donald Parker, Betty Pichard, Sally Rennie, Joyce Retteg, Marilyn Rickner, Marvin Riemersma, Joyce Rogers, Ruth Rose, Alao Rosendall. *Row 5:* Richard Scranton, Gerald Smith, Roger Smith, Dale Senke, Norman Sparrentak, Marijean Springer, George Stratton. *Row 6:* Patricia Swigers, Bill VanderZouwen, Norma VanSlooten, Sandra Watkins, Doris Wheelock, Jack Wigent.

Room 130. Row 7: Marcia Gillaspy, Eloise Goossen, Glenn Gray, Selma Hansen, Jacquelyn Happie, Carl Hoogerland, James Howes, Marjorie Knoop, Dolores Markoski, Robert Mason, Geraldine Matthews. *Row 8:* Nancy Maurer, Jerry Mohrig, Barbara Montgomery, Tommy Myers, Jim Nielson, Betty Oliver, Dolores Olsen, Thomas Oom, Martha Osenga, Dyanne Pembroek, Sara Perry. *Row 9:* Edward Poley, Sharon Purdy, Gary Reames, Karen Schmely, Sherry Seekeel, Harold Shapiro, Judy Shapiro, Jerry Shupe, Gerald Springfield, Frank Steed, Sandra Stover. *Row 10:* Betty Thompson, Virginia Tickner, Yvonne Trendt. *Row 11:* Marilyn Van Kniken, Marilyn Ver Hey, David Warren. *Row 12:* Paul Webster, Marilyn Woolpert, Sandra Yokom.

Grade 7

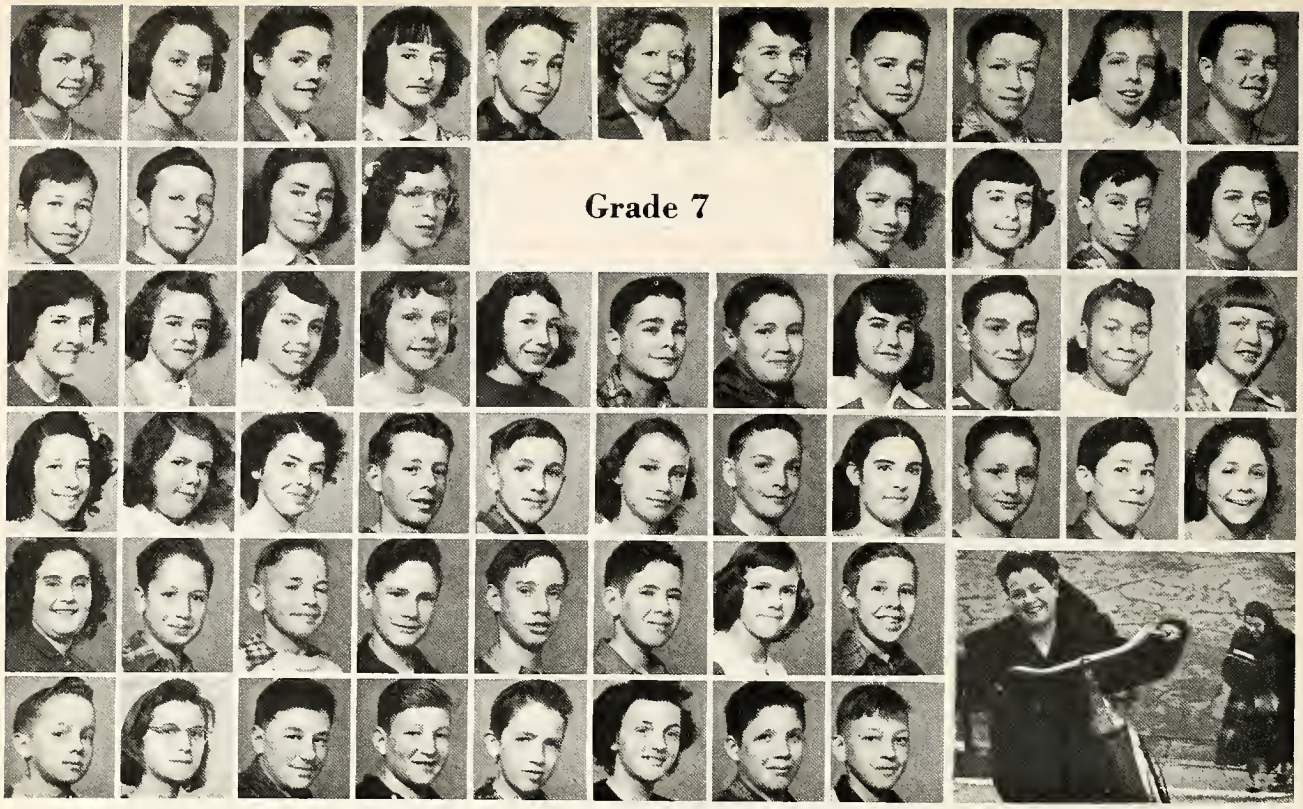

Room 130. Row 1: Delores Ammon, Margaret Anderson, Darla Axford, Marlene Batson, Tom Berry, Lu Ann Berry, Jeneane Bishop, Bill Blood, Harold Bolt, Phyllis Bont, Dick Breckon. *Row 2:* Harry Briggs, Richard Brooks, Donna Byl, Clara Mae Combs, Sarilyn De Lange, Patricia Dunbar, Billy English, Patricia Ferris. *Row 3:* Janice German, Donna Goble, Sandra Gray, Mary Ellen Groenland, Beverly Haas, Dale Hansen, Stanley Hendricks, Verna Henning, Jerry Hoag, Millicent Hogan, Mary Ellen Holtzlander. *Row 4:* Patricia Hough, Barbara Hugmire, Beth Joyce, Jim Kennedy, Harold Lamach, Jr., Marjorie Landstra, Bob Mansel, Bonna Jean Marston, Daniel Matthews, Carl Norman, Dorothy Norman. *Row 5:* Sally Ollis, Charley Quigley, Frank Roest, Donald Rose, Jim Scott, James Scully, Norma Sierveld, Ronald Steenhagen. *Row 6:* Vern Stout, Joyce Thompson, Jerry Trombley, Ronald Van Dyke, Kim Weeks, Marian Westra, Donald Wheaton, Dan Wozniac.

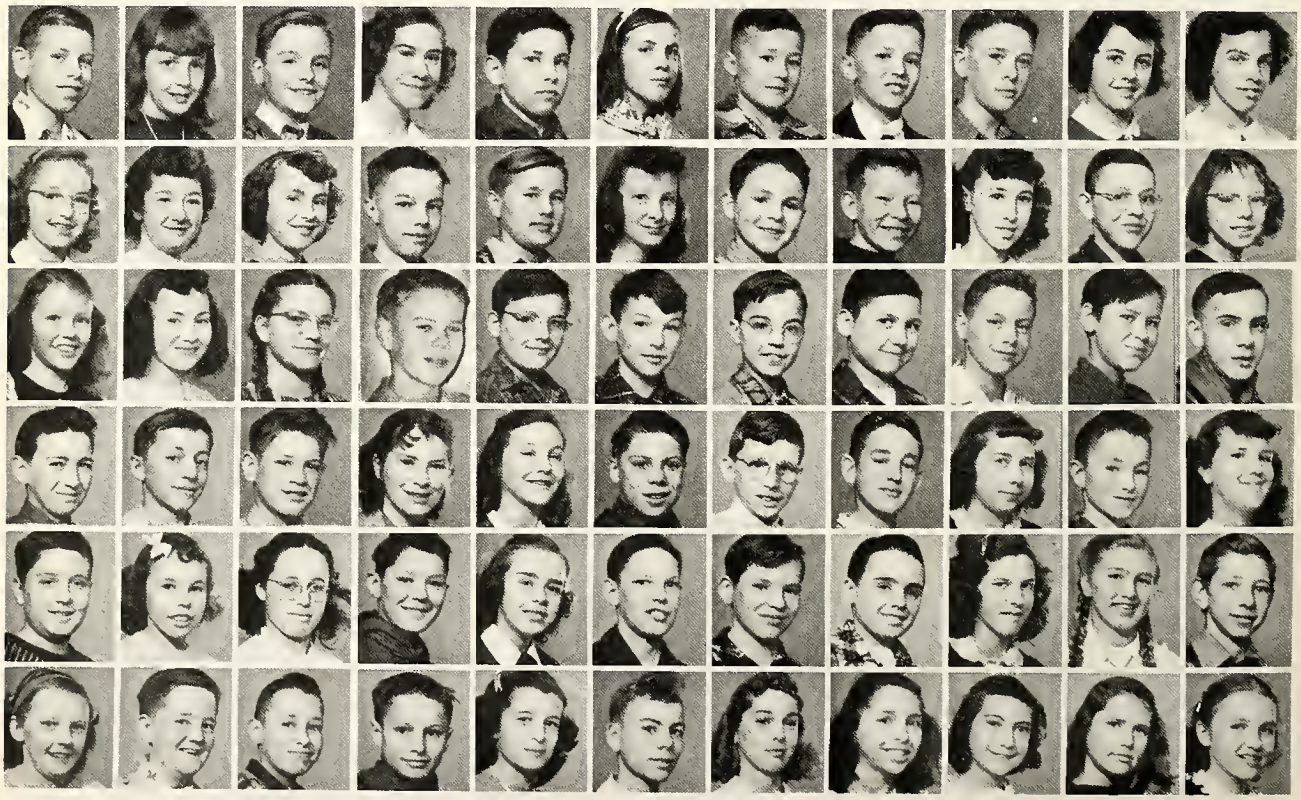

Room 20. Row 1: Kendall Beerthuis, Lois Boernia, Donald Bowerman, Lois Byl, Leonard Chapman, Martha Chorman, Jerry Coles, John Cooley, Bert Daniels, Carol Davis, Arlene De Vries. *Row 2:* Carol De Young, Nancy Douthett, Audrey Drake, Glenwood Dunn, Rex Dyer, Janet Empie, John Ervin, David Fleming, Jean Flynn, Roy Franks, Nancy Freeman. *Row 3:* Natalie Freeman, Joan Gitchell, Elaine Gordon, Ruth Haenke, Richard Haken, Gary Headworth, Donald Henning, Norman Hooker, Ronald Hornburg, Jack Hull, Ronald Hutchens, David Hyde. *Row 4:* Louis Jacobson, Gordon King, Leonard Koets, Pat Koets, Constance Koontz, Bob Kehn, Leonard Kievit, Richard La Botz, Jean Lacey, Gerald Leese, Frieda Lobbezoo. *Row 5:* Jim Masters, Barbara Mellema, Arlene Middleton, David Miling, Clarice Miller, Suzanne Miller, David Mills, Leo Moss, Billy Neithefer, Virginia Nickelson, Donna Oom, George Patrick. *Row 6:* Marjorie Peterson, David Pierson, Claude Price, Darwin Raatz, Ellen Raper, Neil Robinson, Dian Roersma, Irma Roesly, Betty Rose, Janice Rysdyk.

Room 20. Row 1: Gordon Sage, Henry Schoegje, Betty Schultz, Lucille Scott, Marcia Shafer, Sally Shaffer, Fred Shassburger, Janette Simpson, Sally Steed, Jim Stevens, Ronald Stuit. *Row 2:* Margaret Terpstra, Bobby Van Ball, Marcia Van Dyk, Robert Van Order, Shirley Van Ree, Bonnie Van Valkenburg, Shirley Vander Meer, Janet Vander Voord, Frances Vandér Zouwen, Carol Watrous, Betty Weersma. *Row 3:* Phyliss Wheelock, Patricia Wesorick, Bernard White, Roy White, Marilyn Whitman, Lois Wigent, Eleanor Wildehoer, Donald Wilkins, Norda Wollney, Margaret Young, Which Twin Has the Toni?

Room 230. Row 1: Aurelia Afton, Tom Alman, Charles Anderson, Fred Anderson, Jimmy Balk, Virginia Bieri, Nancy Briggs, Norman Buhr, Janice Burtt, Elena Bylsma, Delores Christensen. *Row 2:* Jackie Cole, David DeBoer, Leonard DeLoof, Keith DeVries, Lyno DeWinter, Ruth Ann Dolsey, Sayla Emmert, Jayne Foote, Mary Fuerst, Roger Garrett, Nancy Gates. *Row 3:* Ryan Gillette, Sally Glass, Leon Goodwin, Anne Harding, Frank Harper, John Hooker, Judy Hoover, David Houk, James Houston, Mike Jackson, Marilyn Ketelaar. *Row 4:* Nancy Kramer, Judy Larson, Nancy Lindeman, Billy Lipke, Donald Meyers, Pat Middleton, Carolyn Miller, Averill Momenteller, Jack Monje, Shirley Neff, Beverly Olson. *Row 5:* Laurel Paasche, Joyce Quigley, Betty Remenak, Marcia Rutkoskey, Barbara Santos, Sharon Shotwell, Ronnie Spaeth, Tommy Stuit, Phyllis Thompson, Tommy Van Blaricum, Kenneth Van Putten. *Row 6:* Janet Van Wingen, Howard VanderVeen, Janice Vander Wert, Mary Viergiver, Barbara Watkins, Donald Westrate, Drex Wonzer.

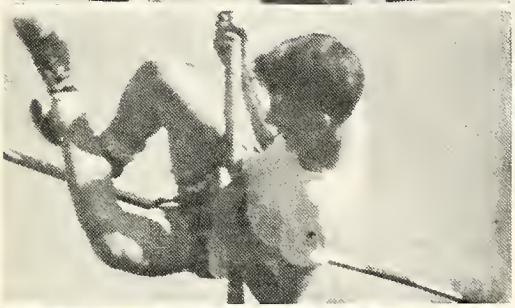

Before school, at noon, after school

Row 1 — Shirley Morrison, Pat Groenland, Millie Fonger, Virginia Clark, Irma Gustafson, Ruth Davis, Pat O'Harrow, Nancy Brabb.
Row 2 — Arlene Keith, Marilyn Lindhout, Joyce Sierveld, Janet Sweet, Norma Veltman, Susie Long, Shirley Bennett.

Mrs. Duane Keith's Horizon Club girls have had a very busy year. One of their many activities was a "School Day's" skit for the Regional Horizon Club Conference. The girls met every two weeks at various members homes where they were served refreshments after an extensive meeting. The officers are as follows: Susie Long, President; Pat O'Harrow, Vice President; Arlene Keith, Secretary; and Joyce Sierveld, Treasurer.

Honors Won by Deserving Students

Each Year in June at the honors assembly deserving Creston students are the recipients of certificates, medals, and cups. It is a memorable occasion for all. It marks the end of the seniors' high school years and an aim for underclassmen.

Cups:

Creston Faculty Service — boys
Creston Faculty Service — girls
Creston P.T.A. Girls Honor Trophy
E. C. Buss Boy's Honor Trophy
Creston Senior High Scholarship Cup
Creston Junior High Scholarship Cup
Ensign Walter A. Wood Jr. Memorial Trophy
Marian N. Spencer Memorial Trophy
Valedictory Medal
Salutatory Medal

1. Studying chemistry hard. 2. It must be . love! 3. Senior session room. 4 Exercising.

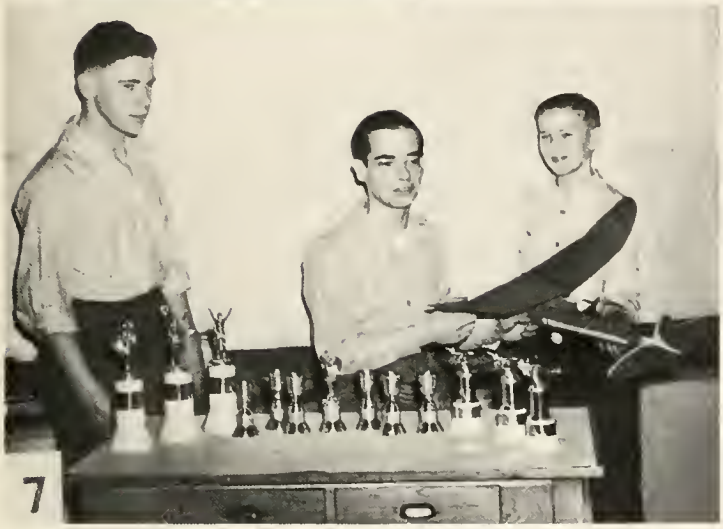

1. Catch him, Boylen? 2. Future star? 3 Did Woolpert make it? 4. Smile pretty, Andre. 5. Fun loving fellows. 6. Typical student. 7. Modelaires with some of their trophies.

Boy's Activities

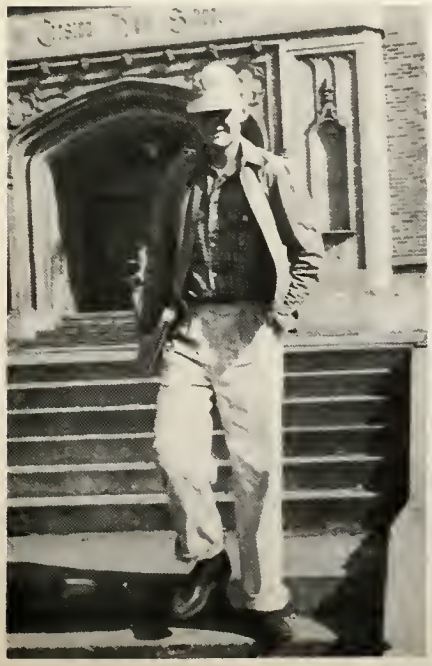

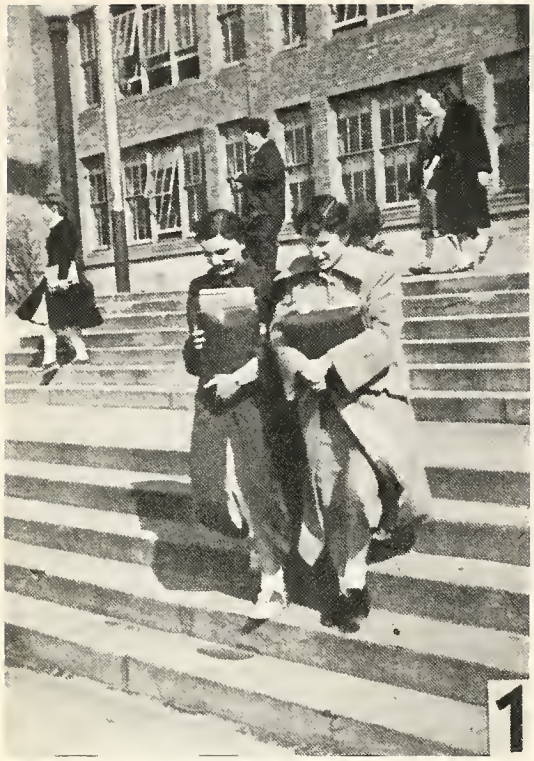

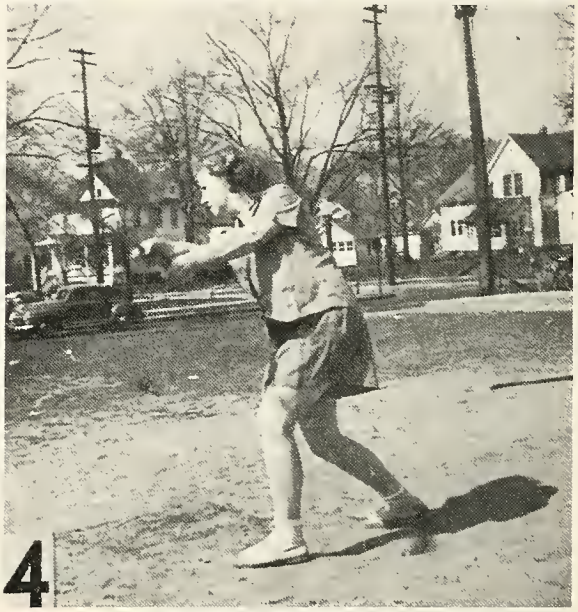

1. When day is done. 2 Senior Ushers.
3. Step down, please. 4. Strike three!!
5. Heads up. 6. Pals.

Athletics

THE INDIANS were fond of sports and played shinny, which is probably a forerunner of our game of hockey. Raquet ball, played with a bat similar to a small tennis raquet, was the Indian ball game and their version of football might have developed into the great game as it is today.

Row 1 — Coach Powers, G. Terpening, D. Walsh, J. Lane, J. Sutton, B. Kuick, D. Creed, J. Gravelyn, D. Stegman, B. Meadema, R. Uecked, Asst. Coach O'Malley. *Row 2* — C. Nussdorfer, B. Koch, R. Proos, K. Rosendall, G. Weaver, D. Allchin, B. Vance, L. Abbott, D. Stevens, C. Goeree, R. Springer, W. Miller. *Row 3* — H. Stouten, C. Thompson, P. Orphan, J. De Boe, B. Harris, "Dupa" Van Gorp. A. Watson, A. Goodwin, B. Stroh, B. Whitcomb, B. Despres, R. King — Mgrs. B. DeKorte and R. Johnson.

The Polar Bears Start Their Long, Uphill Climb . . . .

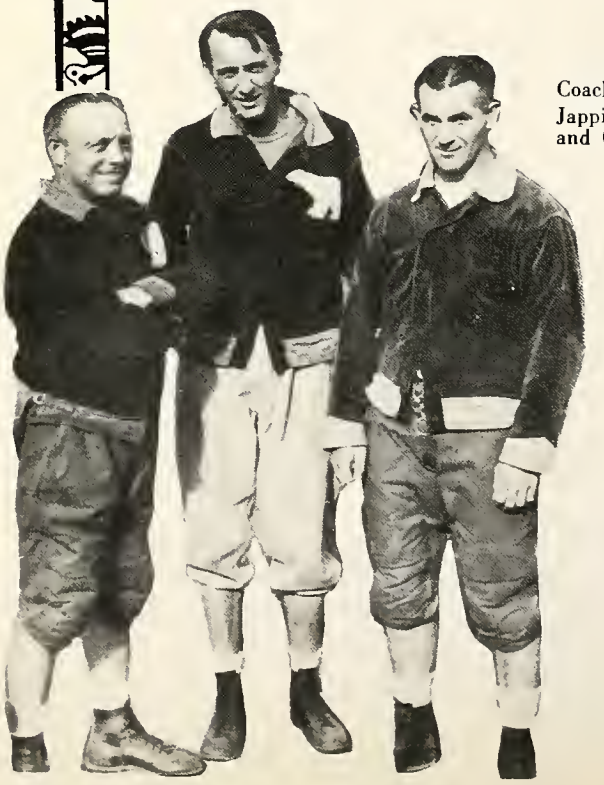

Coaches — Jappinga, Powers and O'Malley

Co-Captains — Walsh and Stegman

Dick Walsh picks up some yardage in the Ottawa game as he eludes No. 44 of Ottawa with No. 63 in pursuit.

Gravelyn is stopped after a gain in the Ottawa game by No. 25. Weaver prepares to take out Jones, No. 44.

Stevens does some fancy stepping as Allchin, No. 53, lays the key block. No. 37 of Creston is Harris.

Gravelyn goes through for a few yards in the Central game as Whitney, No. 13 sits down. Stevens, No. 66, is in the foreground.

Dick Walsh displays some hard driving power as he bulls his way through in the Central game.

Weaver takes the ball on his famous end-around play in the Central game.

THE CRESTON GRID picture was painted a bit differently during the 1948 season than it was the year before. The Bears won the reputation throughout the city of having one of the scrappiest teams on the gridiron during the season. Central was the first to fall before the Bears, 12 to 7. Their second win of the season came against Ottawa Hills 13 to 0. Although these were the only games won by the Bears they played heads-up-ball in every game. All-City Laurels were taken by Glenn Weaver, first team, and Jim Gravelyn, Jack Lane second team; and Dick Walsh, Don Stegman, Gary Terpening, Rich Proos, and Bill Hieshetter receiving honorable mention for stellor play throughout the year.

COIN HERB BIRDY STEG

FATTY BUCK WHISKERS

EARS DANNY

MOOSE TERP

HOOIE SMOKEY

Front Row — R. Wilkins, O. Woolpert, J. Waltz, J. Lane, T. Boylen, H. Stouten. *Back Row* — P. Jackson, B. Paasche, R. Kippen, J. Dooge, N. Schuiling, R. Andree, D. Stevens, D. Walsh.

Basketball

JACK LANE

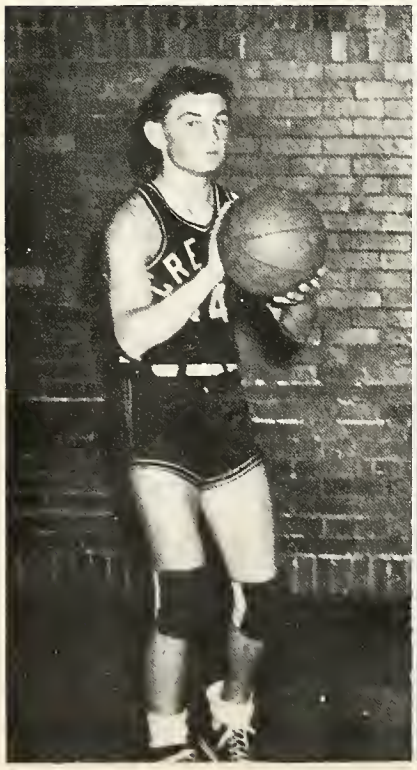

OZZIE WOOLPERT

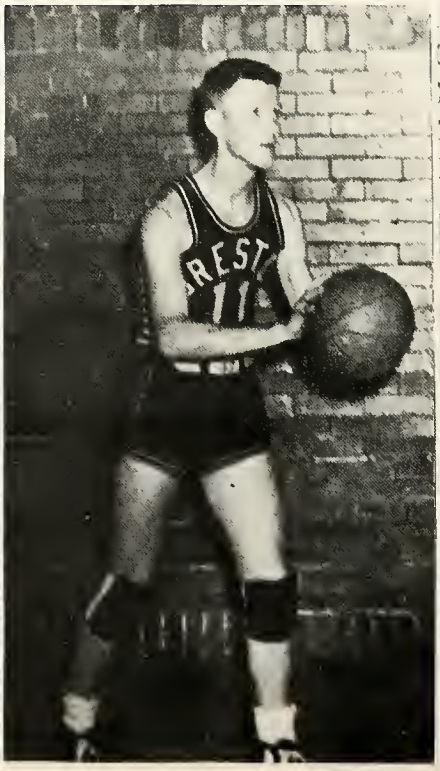

DICK WALSH

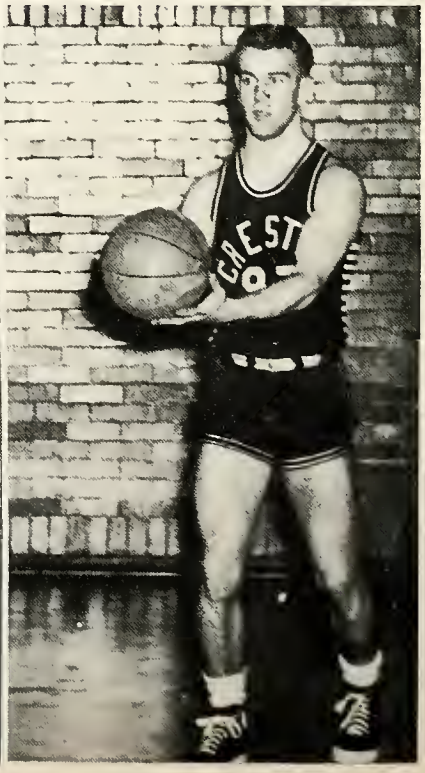

GOING THROUGH a rather dismal season, the Creston basketball team failed to come through as victors in a single contest during the 1948-49 season.

Coach Henry Schrump was sidelined with an appendectomy during the first few games, but even his return couldn't give the Bears the needed spark to win.

Dick Walsh and Jack Lane were elected co-captains of the team. Lane won all-city laurels on a Press-picked team, while Walsh was sidelined after the second Catholic tilt with an injured ankle.

Next year should show improvement, with seven vets returning plus some members of the second team which finished in second place.

NORM SCHUILING

TERRY BOYLEN

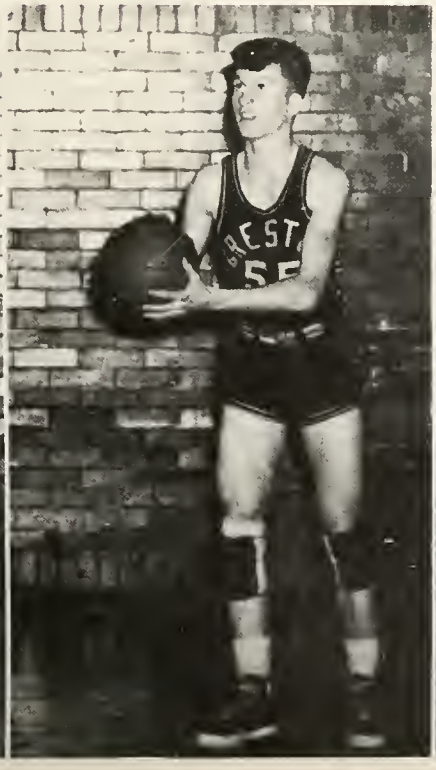

HERB STOUTEN

JOHN DOOGE

ROG WILKINS

PAT JACKSON

RICH KIPPEN

BOB PAASCHE

ROG ANDRE

Row 1 — W. Joyce, L. Byl, W. Miller, G. Whittington, E. Higgins, H. Mapes, G. Albrechtson, S. Blackburn, J. Conklin, T. Andrews, D. Kelly, J. Crosby. *Row 2* — R. Romkema, R. Long, H. Dewey, J. Snyder, D. Laansma, D. Billins, B. Kruger, R. Johnson, R. Franks, R. Wilkins, B. Hogeboom. *Row 3* — C. Goree, C. Hornbach, D. O'Brien, R. VanderKooy, D. Verard, H. Beem, B. Werner, D. Loper, P. Glutting, G. Weaver, D. Kanode, D. Stevens. *Row 4* — M. Livingston, C. Bruce, L. Dornan, D. Snyder.

Baseball and Track

Row 1 — D. Long, R. Nunn, O. Woolpert, D. Hathaway, G. Imhoff, T. Boylen, J. Lane, C. Fischer, J. VanHouten. *Row 2* — D. Cornell, R. Vogt, L. Baker, H. Stouten, D. DeYoung, D. Walsh, B. Stroh, J. VanderVeen, B. Vance, J. Kellogg, F. Freeville. *Row 3* — B. Oschenkiel, D. Rozelle, C. DuBois, S. Montgomery, G. Buss, C. Toot, J. Wilburn, J. Sweers, D. Vogt, B. Beimers. *Row 4* — R. Scott, K. Brohema, D. Smith, T. Lane, D. Langford, P. Orphan, A. Watson, W. Shultz, J. Jeltema, D. Proos, K. Billen. *Row 5* — W. Wieten, B. Stoll, F. Figley, J. Baker, W. Greagwise, P. Champion, J. Long.

Row 1 — K. Otte, K. Rosendall, D. DeYoung, B. Kosten, P. VanGorp, B. TerMolen. *Row 2* — W. Wood, D. Courter, D. Leifbroer, D. Beebe, D. Hamilton, G. Davis.

Golf and Tennis

Row 1 — R. Barrows, J. Waltz, R. Kippen, P. Jackson, A. Goodwin, Mr. Haken. *Row 2* — J. Tramper, N. Houk, D. Silcox, D. Schollart, G. Morrison. *Row 3* — J. Dooge, J. Powell, E. Antrim, F. Imburg.

The Reserves

Row 1 — C. Joppe, G. Buss, T. Scott, D. Carpenter, R. Harron, H. Wieten, H. De Kurte, R. Vogt. *Row 2* — F. Freevill, B. Haynes, J. Bessamer, D. Barber, B. Beckwith, J. Brink, J. Conklin, K. Billin. *Row 3* — W. Miller, D. Oomstead, F. Figly, B. Ecker, J. Snyder, R. Brant, D. Long, J. Shuker, Coach Japinga. *Row 4* — H. Posley, D. Thomas, J. Shafer, J. Leese, F. Slickers, J. Warmots, N. Remes, B. Berry, B. Kreger.

Row 1 — K. Robinson, J. Van Houten, R. Vogt, C. Toot, G. Buss, D. Silcox, D. Scholhart. *Row 2* — D. Smith, F. Freevill, R. Conklin, J. Freevill, P. Champion, W. Schultz, D. Fuerst.

Waltz

Pablo

Hathaway, Lane, Fischer, Stouten

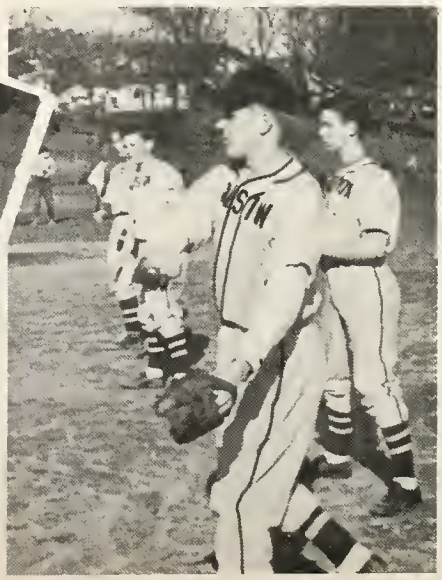

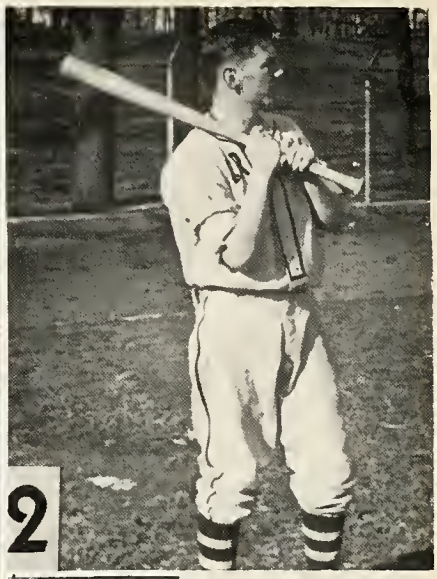

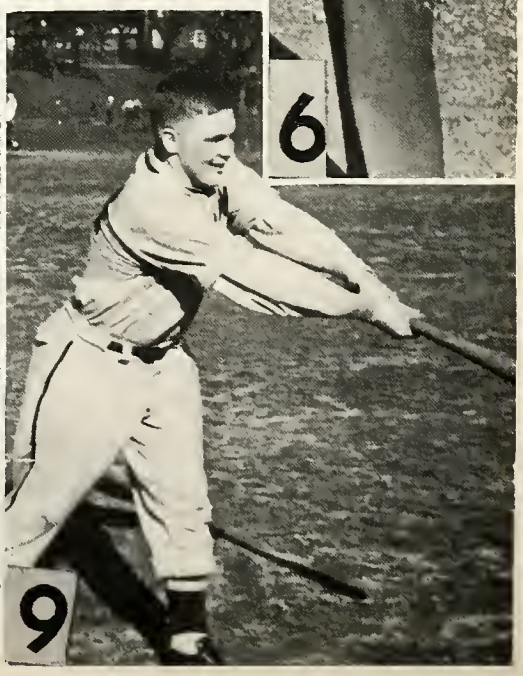

1. Hang on! The whole page depends on you. 2. Slugger Lane. 3. Coach Schrunk. 4. Ugh-h-h! Weaver. 5. Lefty Fischer. 6. Marty. 7. There goes another foul, Vance. 8. Southern Exposure. 9. Fore! Creed.

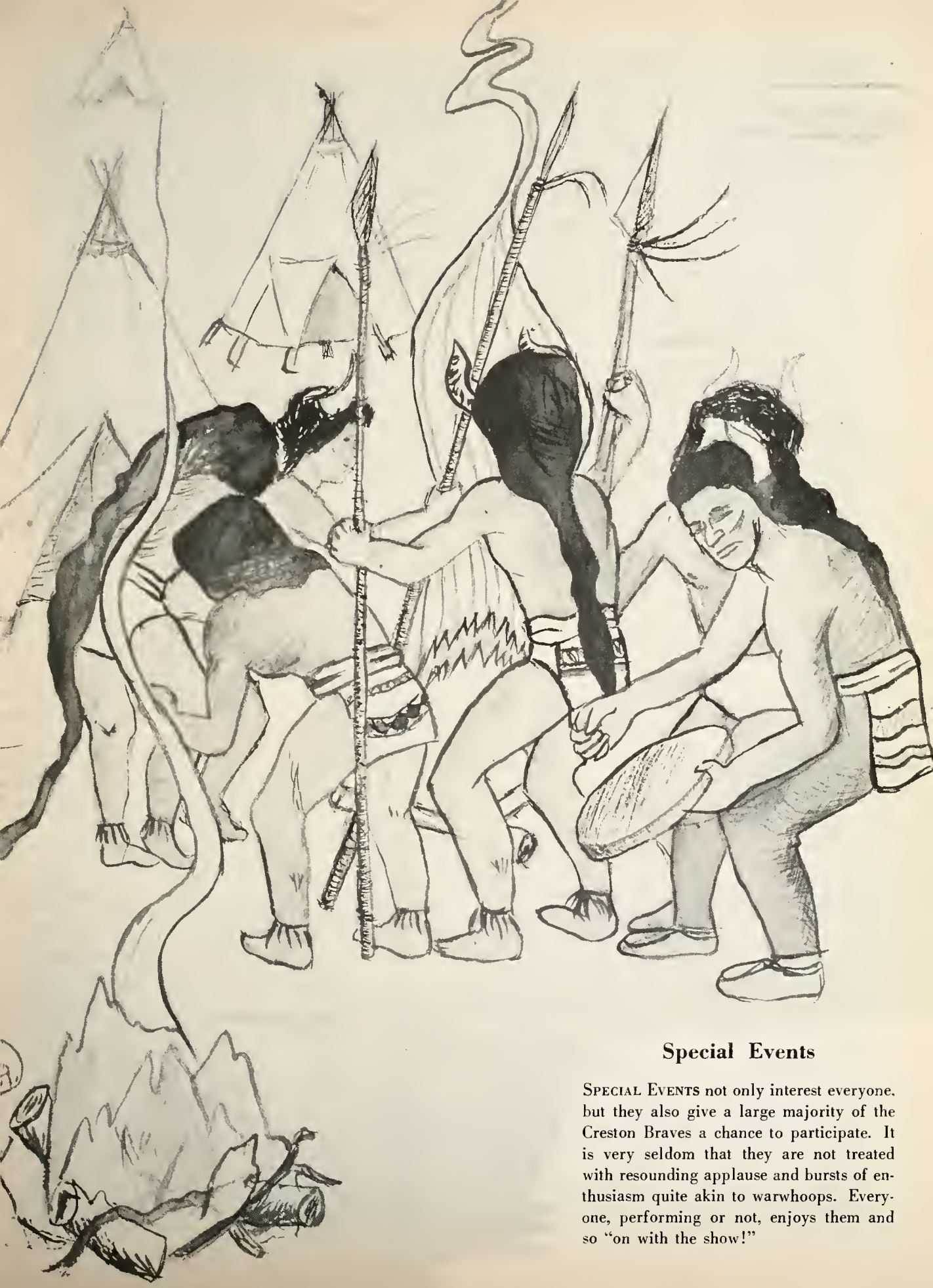

Special Events

SPECIAL EVENTS not only interest everyone, but they also give a large majority of the Creston Braves a chance to participate. It is very seldom that they are not treated with resounding applause and bursts of enthusiasm quite akin to warwhoops. Everyone, performing or not, enjoys them and so "on with the show!"

Cast and Committees

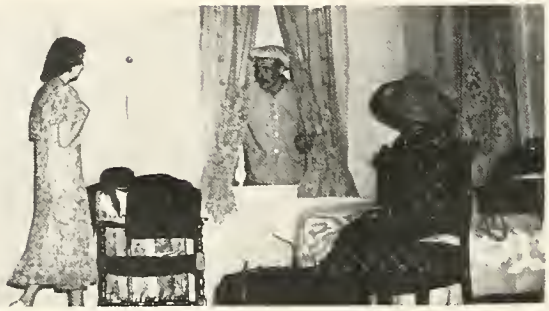

"Please, I have four children and two uncles to support."

Senior Play

"Our Hearts Were Young and Gay" proved to be a smashing success through the versatility of the cast and the cooperation of the committees.

"It is *not* perfectly all right."

"Oh, *The* Otis Skinner."

CRADLE SCENE — *Kneeling* — Bill Terkeurst, 1st King. *Standing* — Andrew Goodwin, 3rd King; Andrew Broekema, 2nd King. Dorothy Vader, Madonna; Roger Uecker, Joseph; Angels and celestial choir in background.

Gloria

GLORIA, the traditional Christmas pageant, is presented each year by the students of the music and dramatics departments.

The leads were taken by Andrew Broekema as the prophet priest; Joan Stuit as Elizabeth; Reginald Willemsen as Saradon of Chaldea; Richard McLean as Judah. Others in the cast were Jack Lane as Obed; Dorothy Vader, the Madonna; Roger Uecker, Joseph; Bill Terkeurst, Andrew Broekema, Andrew Goodwin, the Kings; Ray Carpenter, Bruce Kryger, Warren Proud, Soldiers of Herod; Mary Jane Jessup, Mary Heering, and Patricia Miller as Heavenly Messengers.

"Ave Maria" was sung by Julianne Ladewig at the intermission.

"Ave Maria"

Soldier scene

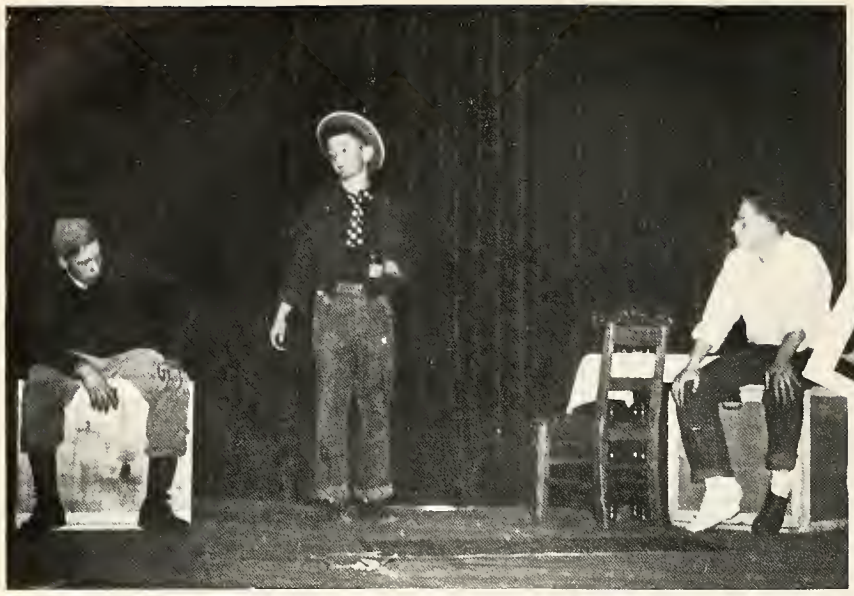

Keith Longberg, Jack Lane, Roger Uecker in a scene from "Hugo In A Hurry."

One Act Plays

THE TWO COMEDIES and the short musical skit put on by the dramatics classes proved to be a hit with all who attended.

That women cannot get along without the aid of men was ably shown in "Are Men Superior." Ruth DeNise played Mrs. Livingston while Susan the spinster of the play was taken by Abby Mayhew. Edwina and Marcia were played by Glenna Mae Cummings and Pat Bresnahan. Jackie Pierson took the part of Mrs. Bell while the maids were partrayed by Billie Hall, Janet Sweet, and Bonnie Freas.

The second play was "Hugo in a Hurry." Hugo was beautifully played by Keith Longberg, while Jack Lane took the part of Mr. Sparks, the scientific mover. Roger Uecker and Margorie De Maagd played Mr. and Mrs. Butler while the maid's part was taken by Pat Cherry. Joan Lingenfelter took the role of the snooty Mrs. Hale.

To add variety a group of girls put on a musical taken from the Broadway hit, Oklahoma.

Jackie Pierson and Abby Mayhew in a scene from "Are Men Superior."

CAST OF OKLAHOMA — *Standing* — J. Ladewig, D. McKee, J. Bailey, B. Houston, B. Laansma, V. Brunsink, M. Gormley. *Kneeling* — D. Vader, M. Jessup, B. Whitem, H. Ascherman, and M. Hull.

Susann Luzenkamp and her accordion.

Junior Amateur Show

ONCE AGAIN the junior class sponsored the school amateur show. There was varied talent and stiff competition. Pat Jackson and Barbara Tanenbaum very capably presided as master and mistress of ceremony. The boys quartette composed of Jack Waltz, Bill Stroh, Andy Goodwin, and Paul Byl stole the show by winning the grand prize. Other winners were the three piece band, Sayla Emmert, and Ruth Ann Dalsey.

Budd Udell, Roger Mawhy, Sam Blackburn.

Junior Revue

HILARITY, EXCITEMENT, and colorful costumes reigned over Creston the week of the Junior Review. With their advisors, Miss Rita Lally, Miss Lois Conrad, and Mr. Martin Van Wingen, the juniors of '49 presented an extravaganza of entertainment.

A few of the more spectacular acts were: "You Were Meant for Me," Larry Abbott and Bob Ter Molen; "Couple of Swells," Janice Cummings, and Bobbie Tannenbaum; Spooks with "Dem bones walkin' around" accompanied by the boys quartette; "By the Sea"; "Wildflowers"; The Military Tap with Jr. girls; and "Il Advertiso."

1. Boy's quartet in "Dry Bones"
2. "You Were Meant for Me"
3. A "Coupla" Swells
4. *Wild* Flowers
5. Kip

Committee Heads — *Standing* — Virginia Dadd, Joyce Huckleberry, Richard Kippen, Marilyn Remes, Danny Stevens. *Kneeling* — Janice Cummings, Mary McDowl.

Junior Dance

THE JUNIOR CLASS began their series of activities with a dance Nov. 26 which was well attended and greatly enjoyed. The plans were made and carried out by Marilyn Remes and Danny Stevens, the Vice-President and the President of the class. They were assisted by their very able classmates. The business managers in charge of ticket sales were Richard Kippen and Marjorie McDowl, while Joyce Huckleberry led the Decoration Committee. Publicity was headed by Janice Cummings, and Marjorie DeWaard provided for refreshments. The entertainment was planned by Joyce Nussdorfer and Howard Jackman.

Joyce Van Akkeren, Winter Carnival Ice Queen.

Barbara White, alternate queen.

People

1. Seventh graders looking at some handsome men. 2. This is the way we comb our hair. 3. They act alike, Andre and Kippen. 4. The long and short of it, in the Senior Class.

Debate

Right — Charles Nussdorfer is preparing to do his part in the debate contest.

Below — Mary Gormley, Janet Ascherman, Jim Hines, and Shirley Schriber holding the District Honor Award in debate which they won.

Forensics

THE STUDENTS who entered the district forensics contest from Creston were Rhea Houk, Frances Wenzel, Mary Jane Jessup, Wallace Hettle, Betty Kremer, Shirley Schriber, Laura Blandford, and Berta Houston. As the contest is held after the Saga goes to press, the results cannot be printed here.

Christmas Parties

December 23 was the scene of many Christmas parties in the rooms of Creston. Pupils along with teachers created the traditional and fun inspiring Christmas spirit. These pictures show some of the rooms where parties were held. The whole day was made complete by our own Santa Claus which was none other than Bob DePres.

Mrs. Glenn's party — Santa, Bob DePres, Joyce Van Akkeren, Jackie Brown, Jack Lane, Mary Jane Jessup.

Fads and Fancies

If You're Trying to find the latest whims in clothing, haircuts, or doodads, Creston is the place to find them. The year of '49 brought into the spotlight the fad of steadies with sweaters alike, such as Dick Beckwith and Oleta Kauffman in the upper left picture.

Short haircuts were something that hit Creston with a slash this year. In the upper right hand picture you'll find "The Barbershop Quartette."

A revival of the yo-yo trend came about this year. The picture at center right shows a group of boys demonstrating their great talents! Not only the boys are talented. In the bottom left hand picture we see rivals.

Oh. those lucky fellows who received a beautiful pair of argyles from their best girls. A few seniors demonstrate their skill in the lower right hand picture.

Index

A. B. 3
A-Capella Choir 42
Amicitia 24

Band 40
Bars and Chevrons 27
Baseball 97
Basketball 92
Bible Club 29

C-Club 22
Christmas Parties 110
Circulation Staff 37
Courtesy Squad 38

Debate 109
Dedication 4
Directory 68

Echo 37

Faculty 8
Fads and Fancies 111
Football 88
Foreword 2
Forensics 109

Glee Club 44
Gloria 103
Golf 98

Hi-Y 20
Honors 83
Horizon Club 50, 82

Junior Class Officers 71
Junior Dance 107
Junior Honor Society 19
Junior Review 106
Junior Ushers 49
Junior Y-Teens 33

Latin Club 25
Library Club 23

Modelairs 31

9-Y Teens 32

One Act Plays 104
Orchestra 41
Outstanding People 108

Principal 5
P.T.A. 6

Quill and Scroll 26

R.O.T.C. 48

Saga 46
Science Club 28
Second Band 41
Second Choir 44
Senior Class 52
Senior Directory 68
Senior Honor Society 18
Senior Play 102
Senior Ushers 50
Senior Y-Teens 34
Student Council 39

Tennis 99
Title Page 1
Track 96

Underclass 72

Variety Pages 15, 16, 70

Dear Rhona:
He drove it down
after time [illegible]
this letter not keep
it this way.
Yours
Lucy

I wish you a
lot of luck on
your comic
mark (HAHAH)
Wanda Ewing
Comic II, 5th Hour

Dear Donna
Here's best of luck
to one swell kid. I hope
you have as much success in
life as Bill has.
Jack W. Illing

Good luck to a
cute kid boy
Vaughn Shue

Dear Cousin Donna
I do hope that
you will come out to
Hollywood to see us.
Best of luck and
Lots of luck
Elizabeth

Dear Donna
Lots of luck to a
swell kid
Mary Margaret
S.G.

Dear Donna
Lots of luck
to a cute kid
"Andy"

Best of luck to a
swell kid, with the
wish that you may
have the success and
happiness Pennsylvania
should bestow on
everyone, always
Charyn

"Bert"

Remember Simon
Remember Lee
But most of all
Remember me!
Shirley Temple

Lots of luck to a great band
fakers from me to you.

"Max"

Best wishes
To a cute kid
"52" Marilyn

Good luck
to a sweet
girl Stephens
'49

To a sweet
girl - Tommy

Best of luck
to a swell
girl
Marilyn
'52

Bill

CHICAGO